

A417 Missing Link

Preliminary Environmental Information Report

Chapter 2 The Project - Figures

28 September 2020

Contents

Figure 2.1	General Arrangement - Sheet 1 of 6
Figure 2.1	General Arrangement - Sheet 2 of 6
Figure 2.1	General Arrangement - Sheet 3 of 6
Figure 2.1	General Arrangement - Sheet 4 of 6
Figure 2.1	General Arrangement - Sheet 5 of 6
Figure 2.1	General Arrangement - Sheet 6 of 6

DO NOT SCALE

0 10 100
Millimetres

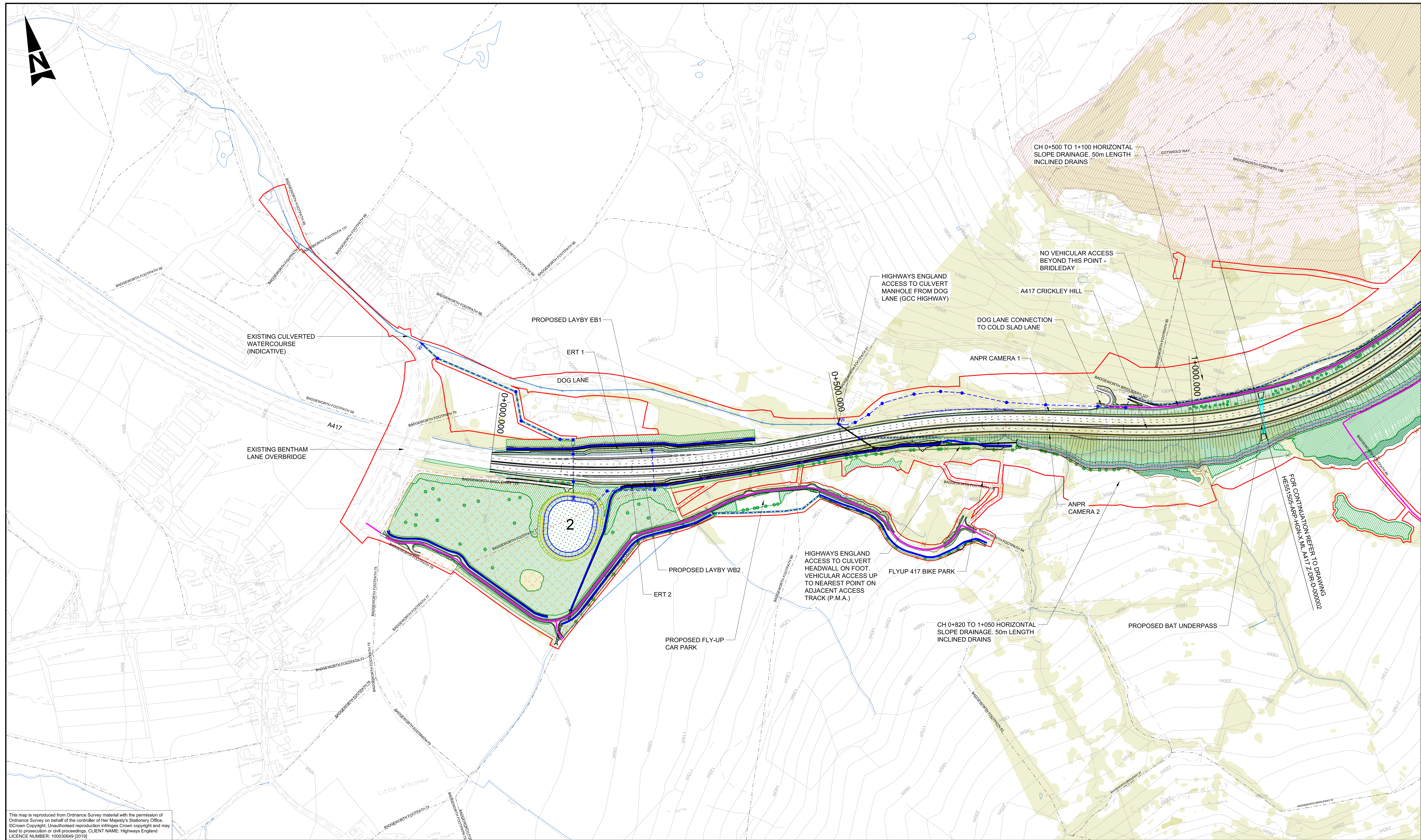

This map is reproduced from Ordnance Survey material with the permission of Ordnance Survey on behalf of the controller of Her Majesty's Stationary Office. © Crown Copyright. Unauthorised reproduction infringes Crown copyright and may lead to prosecution or civil proceedings. CLIENT NAME: Highways England LICENCE NUMBER: 100030649 (2019)

LEGEND	PROPOSED TRAFFIC SIGNS	NOTES
PROPOSED SCHEME BOUNDARY	PROPOSED MAMMAL CROSSING	1. ALL DIMENSIONS ARE IN METRES UNLESS NOTED OTHERWISE.
PROPOSED SAFETY BARRIER	PROPOSED WATERCOURSE DIVERSION/OVERLAND FLOW DITCH	2. ONLY WRITTEN DIMENSIONS SHALL BE USED, DO NOT SCALE.
PROPOSED HIGHWAY DRAINAGE	PROPOSED CULVERT	
EXISTING WATERCOURSE	EXISTING CULVERT	
PROPOSED PUBLIC RIGHT OF WAY (BRIDLEWAY, CYCLEPATH, FOOTPATH, RESTRICTED BIWAY)	DRAINAGE BASINS	
EXISTING PUBLIC RIGHT OF WAY (BRIDLEWAY, CYCLEPATH, FOOTPATH, RESTRICTED BIWAY)	PROPOSED STONE WALLS	
STOPPED UP PUBLIC RIGHT OF WAY (BRIDLEWAY, CYCLEPATH, FOOTPATH, RESTRICTED BIWAY)	PROPOSED ROCK CATCH WALL	
SSSI	BADGER PROOF FENCING	
SPECIAL AREAS OF CONSERVATION	HIGHWAY FENCING	
PROPOSED WOODLAND	PROPOSED HEDGEROW	
PROPOSED GRASS	EXISTING VEGETATION	
ROCKFACE	CONSTRUCTION COMPOUND	
PROPOSED SCRUB	PROPOSED ENVIRONMENTAL/NOISE BARRIER	

KEYPLAN

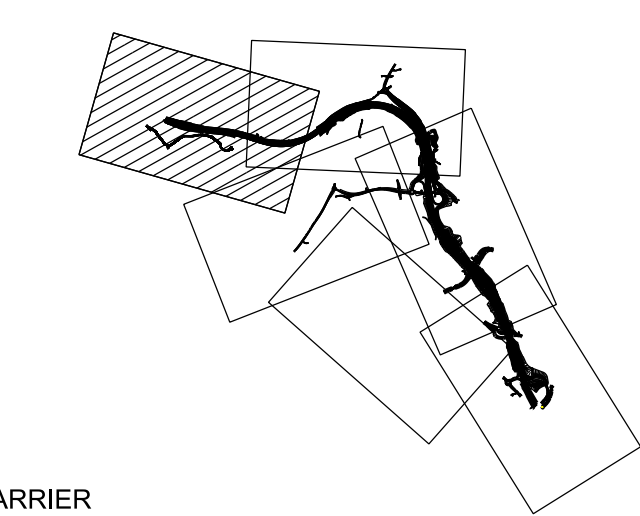

SAFETY, HEALTH AND ENVIRONMENTAL INFORMATION

IN ADDITION TO THE HAZARDS/RISKS NORMALLY ASSOCIATED WITH THE TYPES OF WORK DETAILED ON THIS DRAWING, NOTE THE FOLLOWING SIGNIFICANT RESIDUAL RISKS (REFERENCE SHALL ALSO BE MADE TO THE DESIGN HAZARD LOG).
CONSTRUCTION
NO EXCEPTIONAL RISKS IDENTIFIED AT THIS SCALE, REFER TO DETAILED DRAWINGS FOR SPECIFIC HAZARD WARNINGS.
MAINTENANCE / CLEANING
NO EXCEPTIONAL RISKS IDENTIFIED AT THIS SCALE, REFER TO DETAILED DRAWINGS FOR SPECIFIC HAZARD WARNINGS.
USE
NO EXCEPTIONAL RISKS IDENTIFIED AT THIS SCALE, REFER TO DETAILED DRAWINGS FOR SPECIFIC HAZARD WARNINGS.
DECOMMISSIONING / DEMOLITION
NO EXCEPTIONAL RISKS IDENTIFIED AT THIS SCALE, REFER TO DETAILED DRAWINGS FOR SPECIFIC HAZARD WARNINGS.

P01	25/07/19	---	JH	JH	JP	---
P02	25/07/19	---	IE	JH	JP	SW
P03	18/09/19	ISSUED FOR APPROVAL	IE	AM	JP	---
P04	18/09/19	ISSUED FOR APPROVAL	IE	AM	JP	JH
P05	14/02/20	ISSUE FOR COMMENT	AJ	JH	JP	---
P06	14/02/20	P06	AJ	JH	JP	SW
P07	16/09/20	INTERNAL REVIEW	ES	AM	JP	---
P08	16/09/20	ISSUE TO CLIENT FOR COMMENT	ES	AM	JP	JP
P09	21/09/20	CLIENT COMMENTS ADDRESSED	LS	AM	JP	---
P10	21/09/20	ISSUE FOR CLIENT SIGN OFF	LS	AM	JP	PB
Rev.	Date	Description	By	Chk'd	App'd	Auth'd

S4	SUITABLE FOR STAGE APPROVAL
ARUP	
highways england	

Project Title A417 MISSING LINK					
Drawing Title FIGURE 2.1 GENERAL ARRANGEMENT SHEET 1 OF 6					
Scale 1:5000	By LS	Checked AM	Approved JP	Authorised PB	
Original Size A1	Date 21/09/20	Date 21/09/20	Date 21/09/20	Date 21/09/20	
Drawing Number HE PIN HE551505 - X_XX_XXXX_X	Originator ARP -DR -LE -000016	Volume EGN -DR -LE -000016	Revision P10		
Location	Type	Role	Number		

DO NOT SCALE

0 10 100

Millimetres

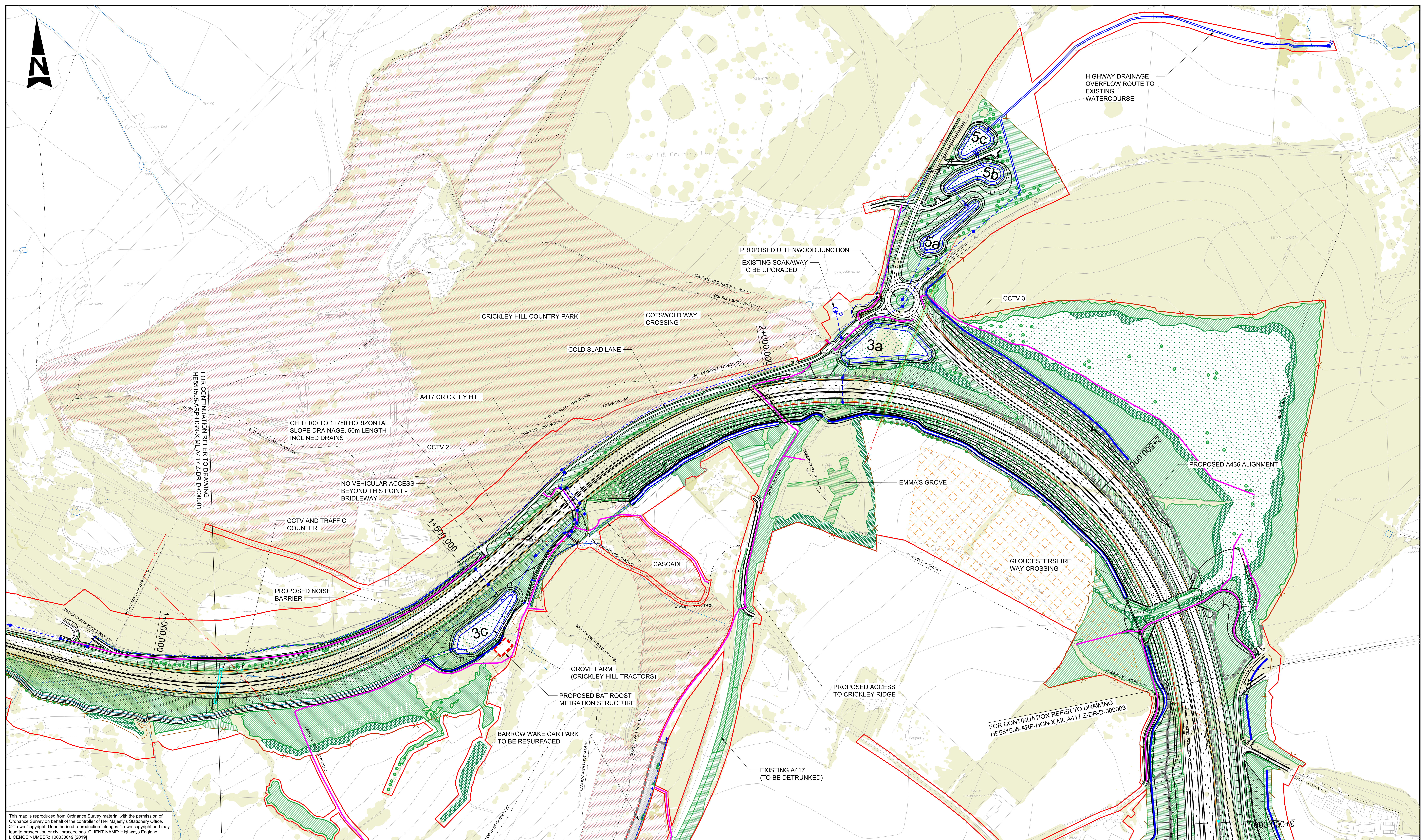

This map is reproduced from Ordnance Survey material with the permission of Ordnance Survey on behalf of the controller of Her Majesty's Stationery Office. ©Crown Copyright. Unauthorised reproduction infringes Crown copyright and may lead to prosecution or civil proceedings. CLIENT NAME: Highways England LICENCE NUMBER: 100030649 [2019]

LEGEND				NOTES	
	PROPOSED SCHEME BOUNDARY		PROPOSED TRAFFIC SIGNS	1. ALL DIMENSIONS ARE IN METRES UNLESS NOTED OTHERWISE. 2. ONLY WRITTEN DIMENSIONS SHALL BE USED, DO NOT SCALE.	
	PROPOSED SAFETY BARRIER		PROPOSED MAMMAL CROSSING		
	PROPOSED HIGHWAY DRAINAGE		PROPOSED WATERCOURSE DIVERSION/OVERLAND FLOW DITCH	KEYPLAN 	
	EXISTING WATERCOURSE		PROPOSED CULVERT		
	PROPOSED PUBLIC RIGHT OF WAY (BRIDLEWAY, CYCLEPATH, FOOTPATH, RESTRICTED BYWAY)		EXISTING CULVERT		
	EXISTING PUBLIC RIGHT OF WAY (BRIDLEWAY, CYCLEPATH, FOOTPATH, RESTRICTED BYWAY)		DRAINAGE BASINS		
	STOPPED UP PUBLIC RIGHT OF WAY (BRIDLEWAY, CYCLEPATH, FOOTPATH, RESTRICTED BYWAY)		PROPOSED STONE WALLS		
	SSSI		PROPOSED ROCK CATCH WALL		
	SPECIAL AREAS OF CONSERVATION		BADGER PROOF FENCING		
	PROPOSED WOODLAND		HIGHWAY FENCING		
	PROPOSED GRASS		PROPOSED HEDGEROW		
	ROCKFACE		EXISTING VEGETATION		
	PROPOSED SCRUB		CONSTRUCTION COMPOUND		
			PROPOSED ENVIRONMENTAL/NOISE BARRIER		

SAFETY, HEALTH AND ENVIRONMENTAL INFORMATION

IN ADDITION TO THE HAZARDS/RISKS NORMALLY ASSOCIATED WITH THE TYPES OF WORK DETAILED ON THIS DRAWING, NOTE THE FOLLOWING SIGNIFICANT RESIDUAL RISKS (REFERENCE SHALL ALSO BE MADE TO THE DESIGN HAZARD LOG).

CONSTRUCTION

COTSWOLD WAY CROSSING (CH 2+000) AND GLOUCESTER WAY CROSSING (CH 2+700) WORKING AT HEIGHT DURING CONSTRUCTION OF THE STRUCTURE. RISKS INCLUDE FALLS FROM HEIGHT AND EQUIPMENT/OPERATIVES FALLING ONTO LIVE CARRIAGEWAY. THIS COULD RESULT IN SERIOUS INJURY/DEATH TO THE INDIVIDUAL AND ALSO CAUSE DISRUPTION TO ROAD USERS, LEADING TO COLLISIONS.

RISK ID: 792 - HIGH VOLTAGE 11KV WPD OVERHEAD CABLES AT CH4000

MAINTENANCE / CLEANING

COTSWOLD WAY CROSSING (CH 2+000) AND GLOUCESTER WAY CROSSING (CH 2+700) RISK TO INSPECTION AND MAINTENANCE WORKERS DURING INSPECTION AND MAINTENANCE OF THE STRUCTURE, IN PARTICULAR - WORKING AT HEIGHT.

USE
RISK ID: 652 - RISK TO ROAD USERS AND HIGHWAY MAINTENANCE STAFF FROM ROCKFALL OR EARTHWORK SLIPS ON THE STEEP ROCK CUTTINGS (60') ALONG THE WESTBOUND CARRIAGEWAY.

DECOMMISSIONING / DEMOLITION

NO EXCEPTIONAL RISKS IDENTIFIED AT THIS SCALE, REFER TO DETAILED DRAWINGS FOR SPECIFIC HAZARD WARNINGS.

P01	25/07/19	---	JH	JH	JP	---
P02	25/07/19	---	IE	JH	JP	SW
P03	18/09/19	ISSUED FOR APPROVAL	IE	AM	JP	---
P04	18/09/19	ISSUED FOR APPROVAL	IE	AM	JP	JH
P05	14/02/20	ISSUE FOR COMMENT	AJ	JH	JP	---
P06	14/02/20	P06	AJ	JH	JP	SW
P07	16/09/20	INTERNAL REVIEW	ES	AM	JP	---
P08	16/09/20	ISSUE TO CLIENT FOR COMMENT	ES	AM	JP	JP
P09	21/09/20	CLIENT COMMENTS ADDRESSED	LS	AM	JP	---
P10	21/09/20	ISSUE FOR CLIENT SIGN OFF	LS	AM	JP	PB
Rev.	Date	Description	By	Chk'd	App'd	Aud't'd

Suitability	Drawing Status	Project Title				
S4	SUITABLE FOR STAGE APPROVAL	A417 MISSING LINK				
<div>ARUP</div>		Drawing Title				
		FIGURE 2.1 GENERAL ARRANGEMENT SHEET 2 OF 6				
<div></div>		Scale	By	Checked	Approved	Authorised
		1:5000	LS	AM	JP	PB
Client		Original Size	Date	Date	Date	Date
		A1	21/09/20	21/09/20	21/09/20	21/09/20
		Drawing Number HE PIN Originator Volume HE551505 - ARP - EGN X_XX_XXXX_X - DR - LE - 000017 Location Type Role Number				Revision P10

DO NOT SCALE

100
0 10
Millimetres

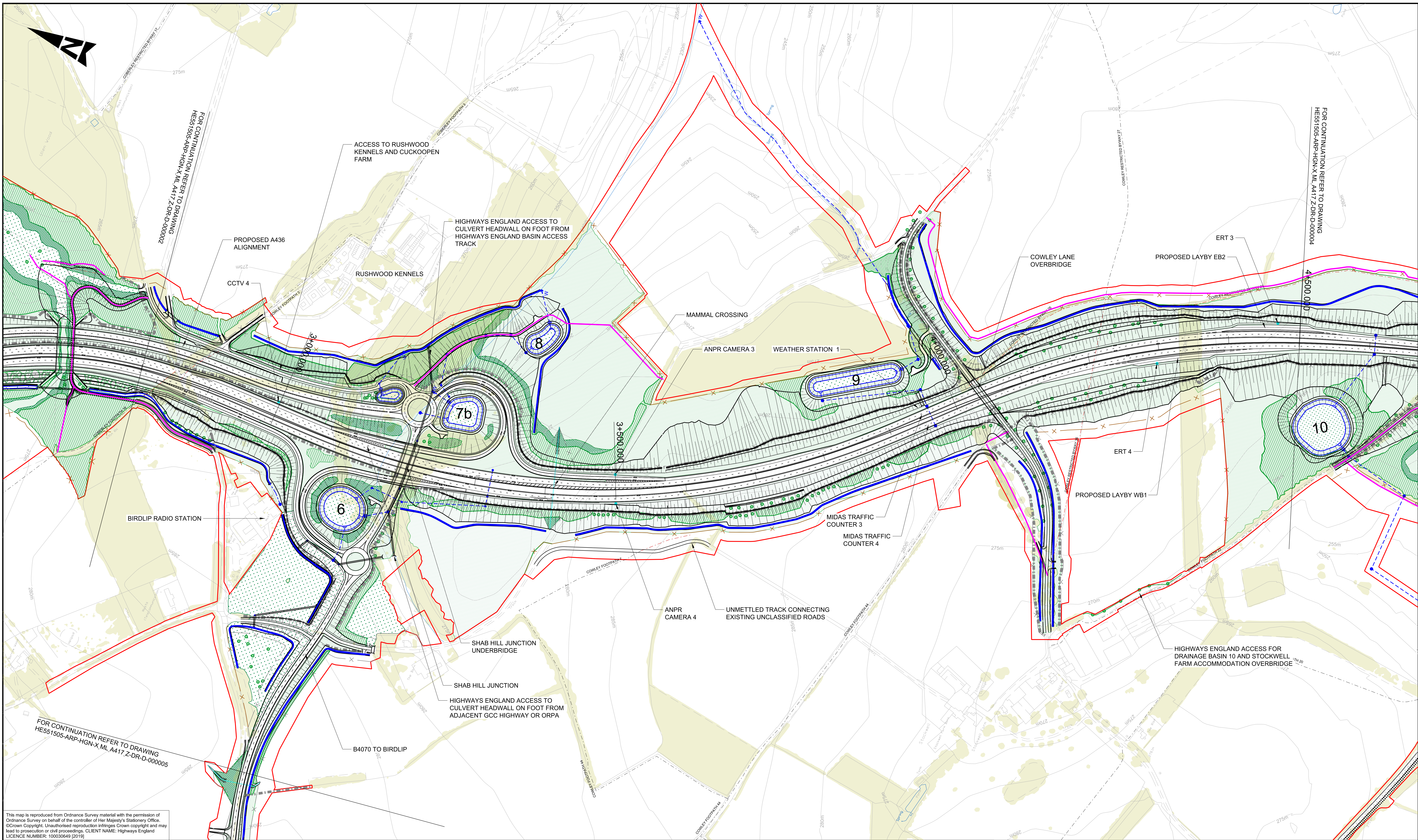

This map is reproduced from Ordnance Survey material with the permission of Ordnance Survey on behalf of the controller of Her Majesty's Stationary Office. ©Crown Copyright. Unauthorised reproduction infringes Crown copyright and may lead to prosecution or civil proceedings. CLIENT NAME: Highways England
LICENCE NUMBER: 100030649 (2019)

LEGEND		NOTES	KEYPLAN
PROPOSED SCHEME BOUNDARY	PROPOSED TRAFFIC SIGNS		
PROPOSED SAFETY BARRIER	PROPOSED MAMMAL CROSSING	1. ALL DIMENSIONS ARE IN METRES UNLESS NOTED OTHERWISE.	
PROPOSED HIGHWAY DRAINAGE	PROPOSED WATERCOURSE DIVERSION/OVERLAND FLOW DITCH	2. ONLY WRITTEN DIMENSIONS SHALL BE USED, DO NOT SCALE.	
EXISTING WATERCOURSE	PROPOSED CULVERT		
PROPOSED PUBLIC RIGHT OF WAY (BRIDLEWAY, CYCLEPATH, FOOTPATH, RESTRICTED BYWAY)	EXISTING CULVERT		
EXISTING PUBLIC RIGHT OF WAY (BRIDLEWAY, CYCLEPATH, FOOTPATH, RESTRICTED BYWAY)	DRAINAGE BASINS		
STOPPED UP PUBLIC RIGHT OF WAY (BRIDLEWAY, CYCLEPATH, FOOTPATH, RESTRICTED BYWAY)	PROPOSED STONE WALLS		
SSSI	PROPOSED ROCK CATCH WALL		
SPECIAL AREAS OF CONSERVATION	BADGER PROOF FENCING		
PROPOSED WOODLAND	HIGHWAY FENCING		
PROPOSED GRASS	PROPOSED HEDGEROW		
ROCKFACE	EXISTING VEGETATION		
PROPOSED SCRUB	CONSTRUCTION COMPOUND		
	PROPOSED ENVIRONMENTAL/NOISE BARRIER		

SAFETY, HEALTH AND ENVIRONMENTAL INFORMATION	
IN ADDITION TO THE HAZARDS/RISKS NORMALLY ASSOCIATED WITH THE TYPES OF WORK DETAILED ON THIS DRAWING, NOTE THE FOLLOWING SIGNIFICANT RESIDUAL RISKS (REFERENCE SHALL ALSO BE MADE TO THE DESIGN HAZARD LOG).	
CONSTRUCTION	
NO EXCEPTIONAL RISKS IDENTIFIED AT THIS SCALE, REFER TO DETAILED DRAWINGS FOR SPECIFIC HAZARD WARNINGS.	
MAINTENANCE / CLEANING	
NO EXCEPTIONAL RISKS IDENTIFIED AT THIS SCALE, REFER TO DETAILED DRAWINGS FOR SPECIFIC HAZARD WARNINGS.	
USE	
NO EXCEPTIONAL RISKS IDENTIFIED AT THIS SCALE, REFER TO DETAILED DRAWINGS FOR SPECIFIC HAZARD WARNINGS.	
DECOMMISSIONING / DEMOLITION	
NO EXCEPTIONAL RISKS IDENTIFIED AT THIS SCALE, REFER TO DETAILED DRAWINGS FOR SPECIFIC HAZARD WARNINGS.	

P01	25/07/19	---	JH	JH	JP	---
P02	25/07/19	---	IE	JH	JP	SW
P03	18/09/19	ISSUED FOR APPROVAL	IE	AM	JP	---
P04	18/09/19	ISSUED FOR APPROVAL	IE	AM	JP	JH
P05	14/02/20	ISSUE FOR COMMENT	AJ	JH	JP	---
P06	14/02/20	P06	AJ	JH	JP	SW
P07	16/09/20	INTERNAL REVIEW	ES	AM	JP	---
P08	16/09/20	ISSUE TO CLIENT FOR COMMENT	ES	AM	JP	JP
P09	21/09/20	CLIENT COMMENTS ADDRESSED	LS	AM	JP	---
P10	21/09/20	ISSUE FOR CLIENT SIGN OFF	LS	AM	JP	PB
Rev.	Date	Description	By	Chk'd	App'd	Auth'd

S4		SUITABLE FOR STAGE APPROVAL				Project Title		A417 MISSING LINK			
						Drawing Title		FIGURE 2.1 GENERAL ARRANGEMENT SHEET 3 OF 6			
						Scale	By	Checked	Approved	Authorised	
Client						Original Size	Date	Date	Date	Date	
						A1	21/09/20	21/09/20	21/09/20	21/09/20	
Drawing Number		Originator				Volume		Revision			
HE PIN		ARP				EGN		P10			
X_XX_XXXX_X		-DR - LE -000018				Number					
Location		Type				Role					

DO NOT SCALE

0 10 100
Millimetres

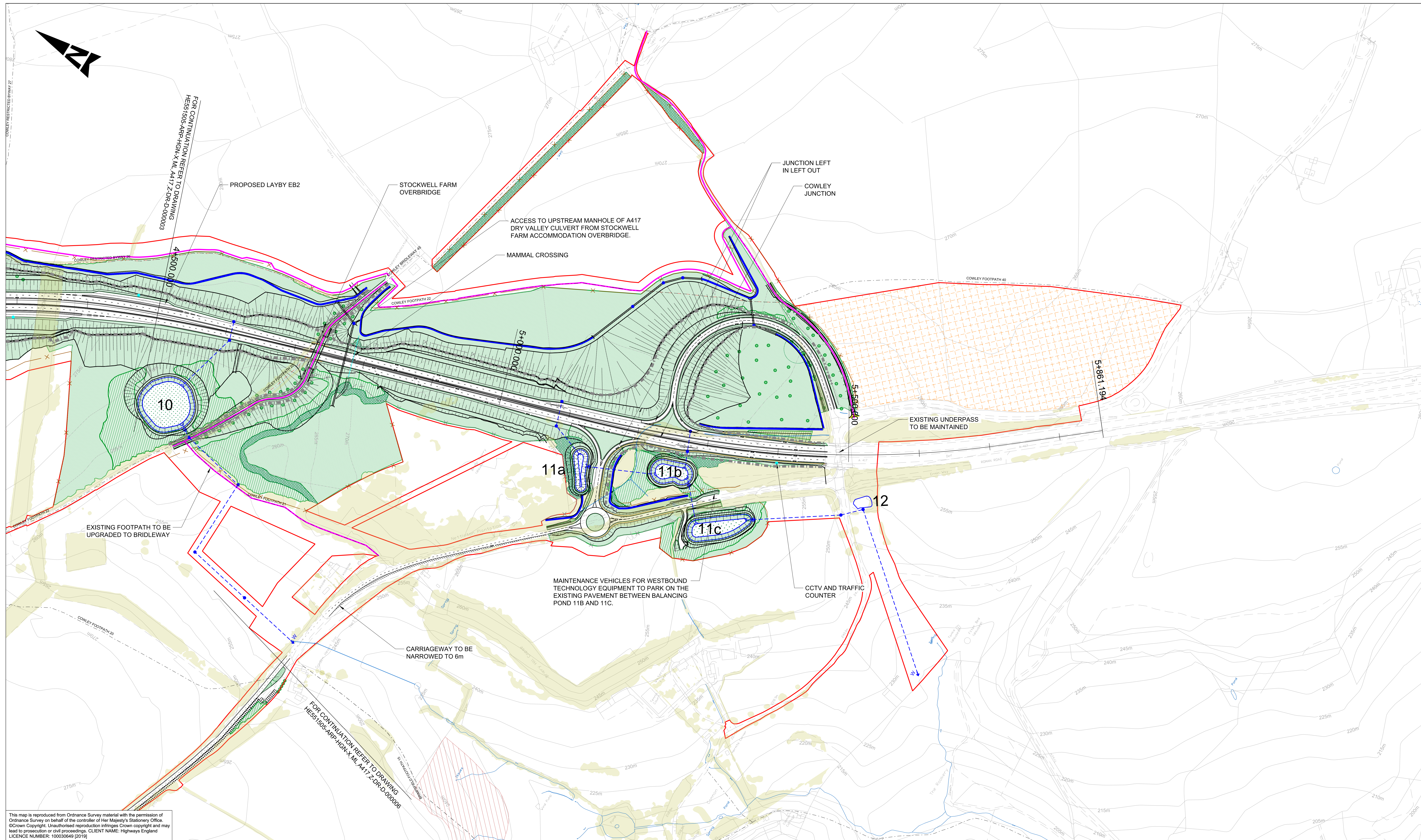

This map is reproduced from Ordnance Survey material with the permission of Ordnance Survey on behalf of the controller of Her Majesty's Stationary Office. ©Crown Copyright. Unauthorised reproduction infringes Crown copyright and may lead to prosecution or civil proceedings. CLIENT NAME: Highways England LICENCE NUMBER: 100030649 (2019)

NOTES		KEYPLAN	
1. ALL DIMENSIONS ARE IN METRES UNLESS NOTED OTHERWISE. PROPOSED SAFETY BARRIER.	PROPOSED TRAFFIC SIGNS	1. ALL DIMENSIONS ARE IN METRES UNLESS NOTED OTHERWISE.	
2. ONLY WRITTEN DIMENSIONS SHALL BE USED. DO NOT SCALE.	PROPOSED MAMMAL CROSSING	2. ONLY WRITTEN DIMENSIONS SHALL BE USED. DO NOT SCALE.	
PROPOSED HIGHWAY DRAINAGE	PROPOSED WATERCOURSE DIVERSION/OVERLAND FLOW DITCH		
EXISTING WATERCOURSE	PROPOSED CULVERT		
PROPOSED PUBLIC RIGHT OF WAY (BRIDLEWAY, CYCLEPATH, FOOTPATH, RESTRICTED BIWAY)	EXISTING CULVERT		
EXISTING PUBLIC RIGHT OF WAY (BRIDLEWAY, CYCLEPATH, FOOTPATH, RESTRICTED BIWAY)	DRAINAGE BASINS		
STOPPED UP PUBLIC RIGHT OF WAY (BRIDLEWAY, CYCLEPATH, FOOTPATH, RESTRICTED BIWAY)	PROPOSED STONE WALLS		
SSSI	PROPOSED ROCK CATCH WALL		
SPECIAL AREAS OF CONSERVATION	BADGER PROOF FENCING		
PROPOSED WOODLAND	HIGHWAY FENCING		
PROPOSED GRASS	PROPOSED HEDGEROW		
ROCKFACE	EXISTING VEGETATION		
PROPOSED SCRUB	CONSTRUCTION COMPOUND		
	PROPOSED ENVIRONMENTAL/NOISE BARRIER		

SAFETY, HEALTH AND ENVIRONMENTAL INFORMATION	
IN ADDITION TO THE HAZARDS/RISKS NORMALLY ASSOCIATED WITH THE TYPES OF WORK DETAILED ON THIS DRAWING, NOTE THE FOLLOWING SIGNIFICANT RESIDUAL RISKS (REFERENCE SHALL ALSO BE MADE TO THE DESIGN HAZARD LOG).	
CONSTRUCTION (ENTER "NONE" IF APPLICABLE)	
MAINTENANCE / CLEANING (ENTER "NONE" IF APPLICABLE)	
USE (ENTER "NONE" IF APPLICABLE)	
DECOMMISSIONING / DEMOLITION (ENTER "NONE" IF APPLICABLE)	

P01	25/07/19	---	JH	JH	JP	---
P02	25/07/19	---	IE	JH	JP	SW
P03	18/09/19	ISSUED FOR APPROVAL	IE	AM	JP	---
P04	18/09/19	ISSUED FOR APPROVAL	IE	AM	JP	JH
P05	14/02/20	ISSUE FOR COMMENT	AJ	JH	JP	---
P06	14/02/20	P06	AJ	JH	JP	SW
P07	16/09/20	INTERNAL REVIEW	ES	AM	JP	---
P08	16/09/20	ISSUE TO CLIENT FOR COMMENT	ES	AM	JP	---
P09	21/09/20	CLIENT COMMENTS ADDRESSED	LS	AM	JP	---
P10	21/09/20	ISSUE FOR CLIENT SIGN OFF	LS	AM	JP	PB
Rev.	Date	Description	By	Chk'd	App'd	Auth'd

Suitability	Drawing Status
S4	SUITABLE FOR STAGE APPROVAL

ARUP

Client

 highways
england

Project Title		A417 MISSING LINK			
Drawing Title		FIGURE 2.1 GENERAL ARRANGEMENT SHEET 4 OF 6			
Scale	1:5000	By	LS	Checked	AM
Original Size	A1	Date	21/09/20	Approved	JP
Drawing Number	HE PIN	Originator	ARP	Volume	EGN
HE551505 -	ARP	-DR - LE -000019			P10
X_XX_XXXX_X					
Location	Type	Role	Number		

DO NOT SCALE

Millimetres

0

10

100

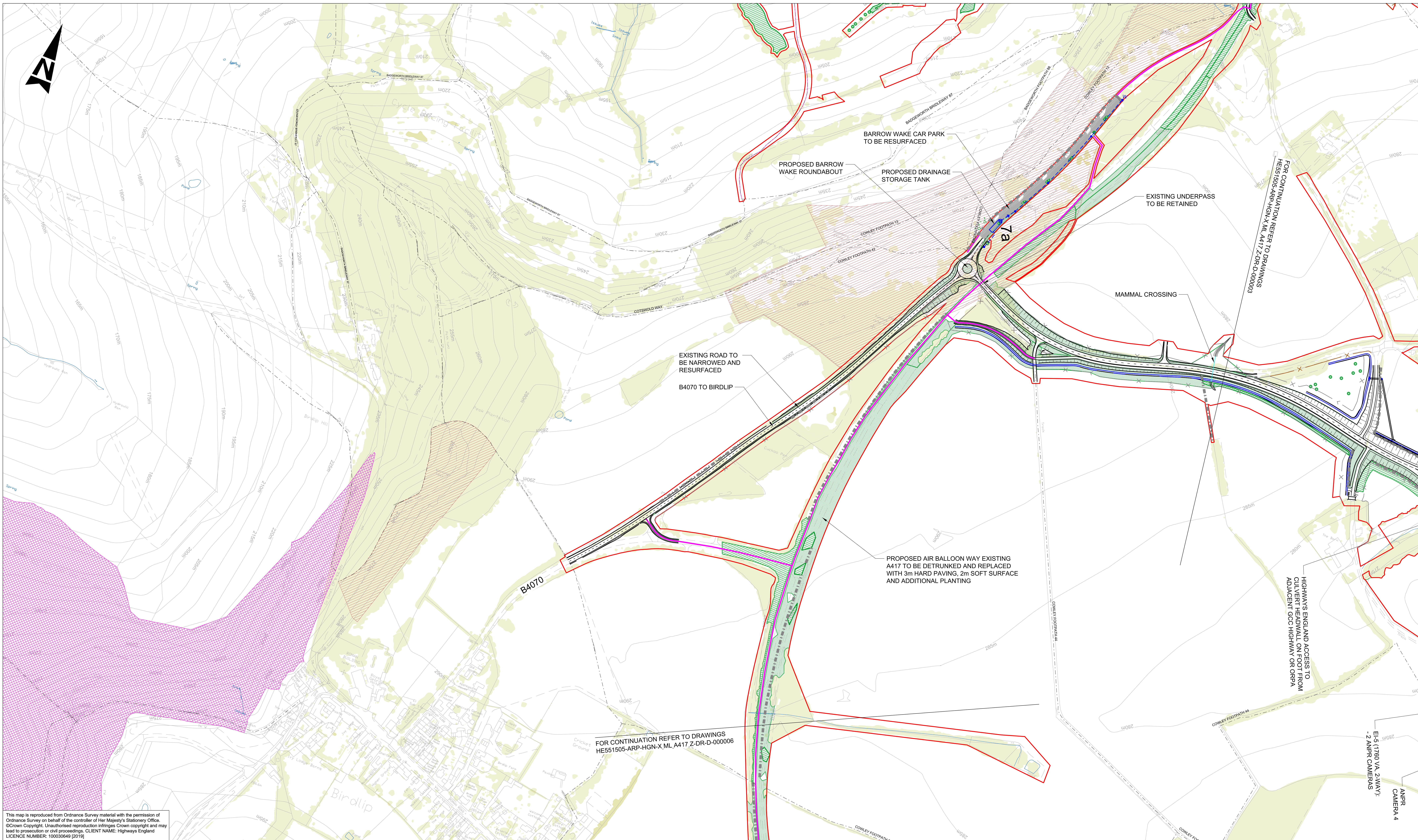

This map is reproduced from Ordnance Survey material with the permission of Ordnance Survey on behalf of the controller of Her Majesty's Stationary Office. ©Crown Copyright. Unauthorised reproduction infringes Crown copyright and may lead to prosecution or civil proceedings. CLIENT NAME: Highways England LICENCE NUMBER: 100030649 (2019)

NOTES		KEYPLAN	
1. ALL DIMENSIONS ARE IN METRES UNLESS NOTED OTHERWISE. 2. ONLY WRITTEN DIMENSIONS SHALL BE USED, DO NOT SCALE.		1. ALL DIMENSIONS ARE IN METRES UNLESS NOTED OTHERWISE. 2. ONLY WRITTEN DIMENSIONS SHALL BE USED, DO NOT SCALE.	
PROPOSED SCHEME BOUNDARY	PROPOSED TRAFFIC SIGNS	PROPOSED CULVERT	PROPOSED STONE WALLS
PROPOSED PUBLIC RIGHT OF WAY (BRIDLEWAY, CYCLEPATH, FOOTPATH, RESTRICTED BIWAY)	PROPOSED MAMMAL CROSSING	EXISTING CULVERT	PROPOSED ROCK CATCH WALL
PROPOSED HIGHWAY DRAINAGE	PROPOSED WATERCOURSE DIVERSION/OVERLAND FLOW DITCH	DRAINAGE BASINS	BADGER PROOF FENCING
EXISTING WATERCOURSE			HIGHWAY FENCING
EXISTING PUBLIC RIGHT OF WAY (BRIDLEWAY, CYCLEPATH, FOOTPATH, RESTRICTED BIWAY)			PROPOSED HEDGEROW
STOPPED UP PUBLIC RIGHT OF WAY (BRIDLEWAY, CYCLEPATH, FOOTPATH, RESTRICTED BIWAY)			EXISTING VEGETATION
SSSI			CONSTRUCTION COMPOUND
SPECIAL AREAS OF CONSERVATION			PROPOSED ENVIRONMENTAL/NOISE BARRIER
PROPOSED WOODLAND			
PROPOSED GRASS			
ROCKFACE			
PROPOSED SCRUB			

SAFETY, HEALTH AND ENVIRONMENTAL INFORMATION

IN ADDITION TO THE HAZARDS/RISKS NORMALLY ASSOCIATED WITH THE TYPES OF WORK DETAILED ON THIS DRAWING, NOTE THE FOLLOWING SIGNIFICANT RESIDUAL RISKS (REFERENCE SHALL ALSO BE MADE TO THE DESIGN HAZARD LOG).	
CONSTRUCTION (ENTER "NONE" IF APPLICABLE)	
MAINTENANCE / CLEANING (ENTER "NONE" IF APPLICABLE)	
USE (ENTER "NONE" IF APPLICABLE)	
DECOMMISSIONING / DEMOLITION (ENTER "NONE" IF APPLICABLE)	
Rev.	Date
Description	

P01	25/07/19	---	IE	JH	JP	---
P02	25/07/19	---	IE	JH	JP	SW
P03	18/09/19	ISSUED FOR APPROVAL	IE	AM	JP	---
P04	18/09/19	ISSUED FOR APPROVAL	IE	AM	JP	JH
P05	14/02/20	P05	AJ	JH	JP	---
P06	16/09/20	INTERNAL REVIEW	ES	AM	JP	---
P07	16/09/20	ISSUE TO CLIENT FOR COMMENT	ES	AM	JP	---
P08	21/09/20	CLIENT COMMENTS ADDRESSED	LS	AM	JP	---
P09	21/09/20	ISSUE FOR CLIENT SIGN OFF	LS	AM	JP	PB
By	Chk'd	App'd	Auth'd			

S4	SUITABLE FOR STAGE APPROVAL
ARUP	
highways england	

Project Title		A417 MISSING LINK							
Drawing Title		FIGURE 2.1 GENERAL ARRANGEMENT SHEET 5 OF 6							
Scale	1:5000	By	LS	Checked	AM	Approved	JP	Authorised	PB
Original Size	A1	Date	21/09/20	Date	21/09/20	Date	21/09/20	Date	21/09/20
Drawing Number		HE PIN		Originator		Volume		Revision	
HE551505		- ARP		- EGN		P09			
X_XX_XXXX_X		-DR-		LE		000020			
Location		Type		Role		Number			

