

A358 Taunton to Southfields Dualling Bat Activity surveys Technical Report

Appendix F Part 3

PCF STAGE 2

HE551508-MMSJV-EBD-000-RP-LB-0051

Notice

This document has been prepared on behalf of Highways England by Mott MacDonald Sweco JV for Highways England's Collaborative Delivery Framework (CDF). It is issued for the party which commissioned it and for specific purposes connected with the above-captioned project only. It should not be relied upon by any other party or used for any other purpose. Mott MacDonald Sweco JV accepts no responsibility for the consequences of this document being relied upon by any other party, or being used for any other purpose, or containing any error or omission which is due to an error or omission in data supplied to us by other parties.

This document contains confidential information and proprietary intellectual property. It should not be shown to other parties without consent from Highways England.

Date: July 2021

Version P04

Highways England Programme Leader:

Andrew Alcorn

Highways England Project Manager:

Olivia Blok

Mott MacDonald Sweco Joint Venture Project Manager

Amar Parkinson

PCF STAGE 2

Mott MacDonald Sweco Joint
Venture

Document control

Client	Highways England
Project	A358 Taunton to Southfields Dualling
Document title	A358 Bat Activity Surveys Technical Report
Job no.	HE551508
Document reference	HE551508-000-RP-LP-0051

Revision history

Job number: HE551508			Document ref: HE551508-MMSJV-EBD-000-RP-LB-0051			
Revision	Purpose description	Originator	Checked	Approved	Authorised	Date
P01	First Revision	D. Byett A. Evans	S. Mason	K. Atkinson	E. Rapa	11.01.2021
P02	Updated following comments	D. Byett	S. Mason	K. Atkinson	E. Rapa	03.03.2021
P03	Updated following comments	A. Evans	D. Byett	K. Atkinson	E. Rapa	24.06.2021
P04	Updated following comments	D. Byett	S. Mason	K. Atkinson	E. Rapa	12.07.2021

Prepared for:

Highways England
Temple Quay House
2 The Square
Temple Quay
Bristol
BS1 6HA

Prepared by:

Mott MacDonald Sweco Joint Venture
Stoneham Place
Stoneham Lane
Southampton
Hampshire
SO50 9NW

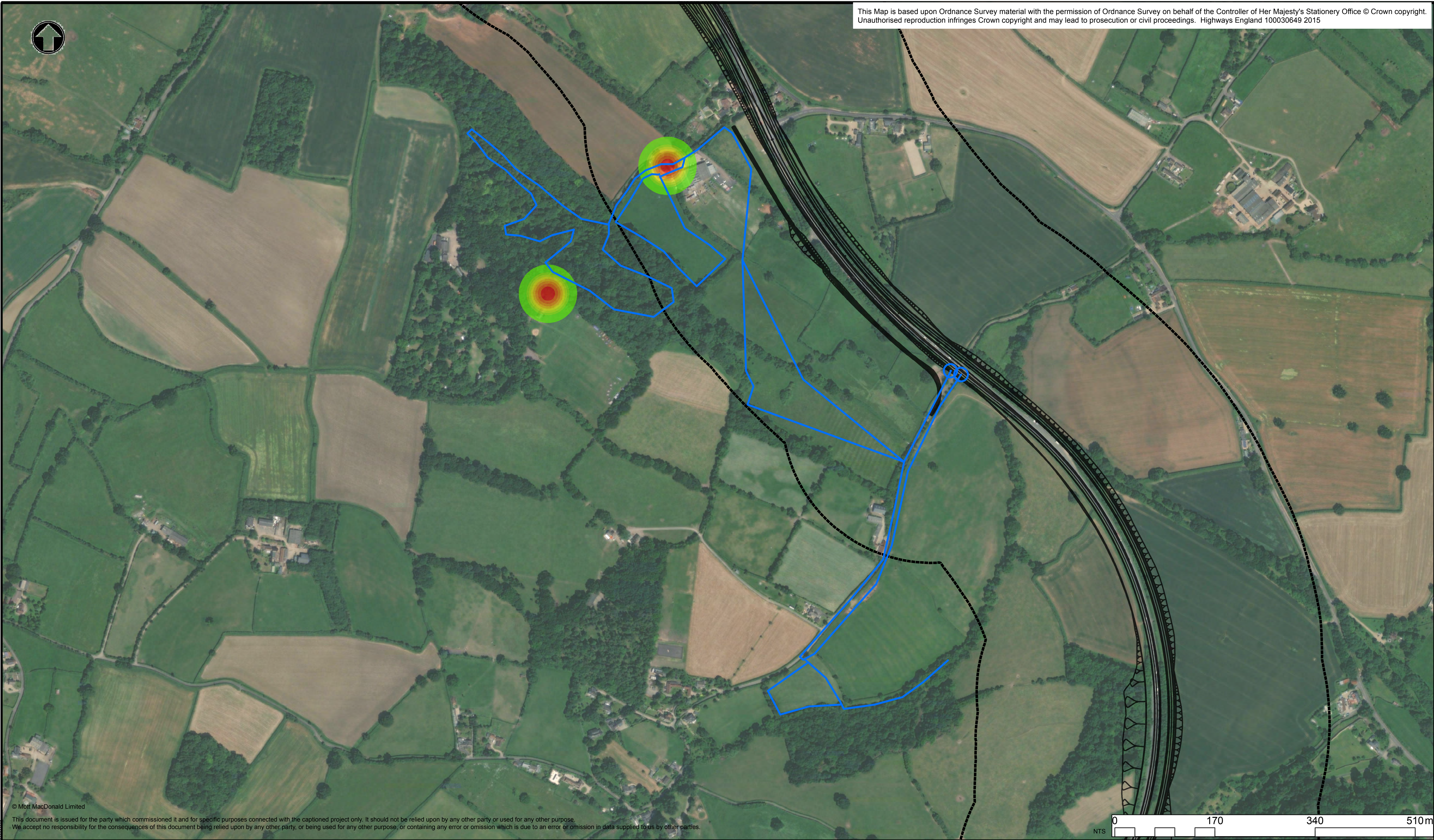

© Mott MacDonald Limited

This document is issued for the party which commissioned it and for specific purposes connected with the captioned project only. It should not be relied upon by any other party or used for any other purpose. We accept no responsibility for the consequences of this document being relied upon by any other party, or being used for any other purpose, or containing any error or omission which is due to an error or omission in data supplied to us by other parties.



Notes

Pink Modified Scheme, Mott MacDonald (2018)
Transect and static locations, Mott MacDonald (2017-2020)

Service Layer Credits: Source: Esri, Maxar, GeoEye, Earthstar Geographics,

Key to symbols

— Pink modified scheme option

— Transect 4

--- 250m buffer

Results

□ No value

Low

High

Low

Low

Low

Low

Low

Low

Low

Low

Low

Low

Low

Low

Low

Low

Low

Low

Low

Low

Low

Low

References drawings

Drawing Status

Suitable for Stage Approval

Suitability

S4

Project Title

A358 Taunton to Southfields

Drawing Title

Transect Results: Kernel Density
Transect 4
Lesser Horseshoe

Scale

NTS

Designed

DB

Drawn

ER

Checked

SM

Approved

ER

Original Size

A1

Date

18/03/2021

Date

18/03/2021

Date

18/03/2021

Date

18/03/2021

Drawing Number

HE PIN

Originator

MMSJV

Volume

- EBD -

Project Ref. No.

370774

Location

000

Type

- DR -

Role

- LB -

Number

0206

Revision

P1

Mott MacDonald Sweco

Stoneham Place
Stoneham Lane
Southampton
SO50 9NW
Tel : +44 (0)23 8062 8800
Fax : +44 (0)23 8062 8801
www.mottmac.com



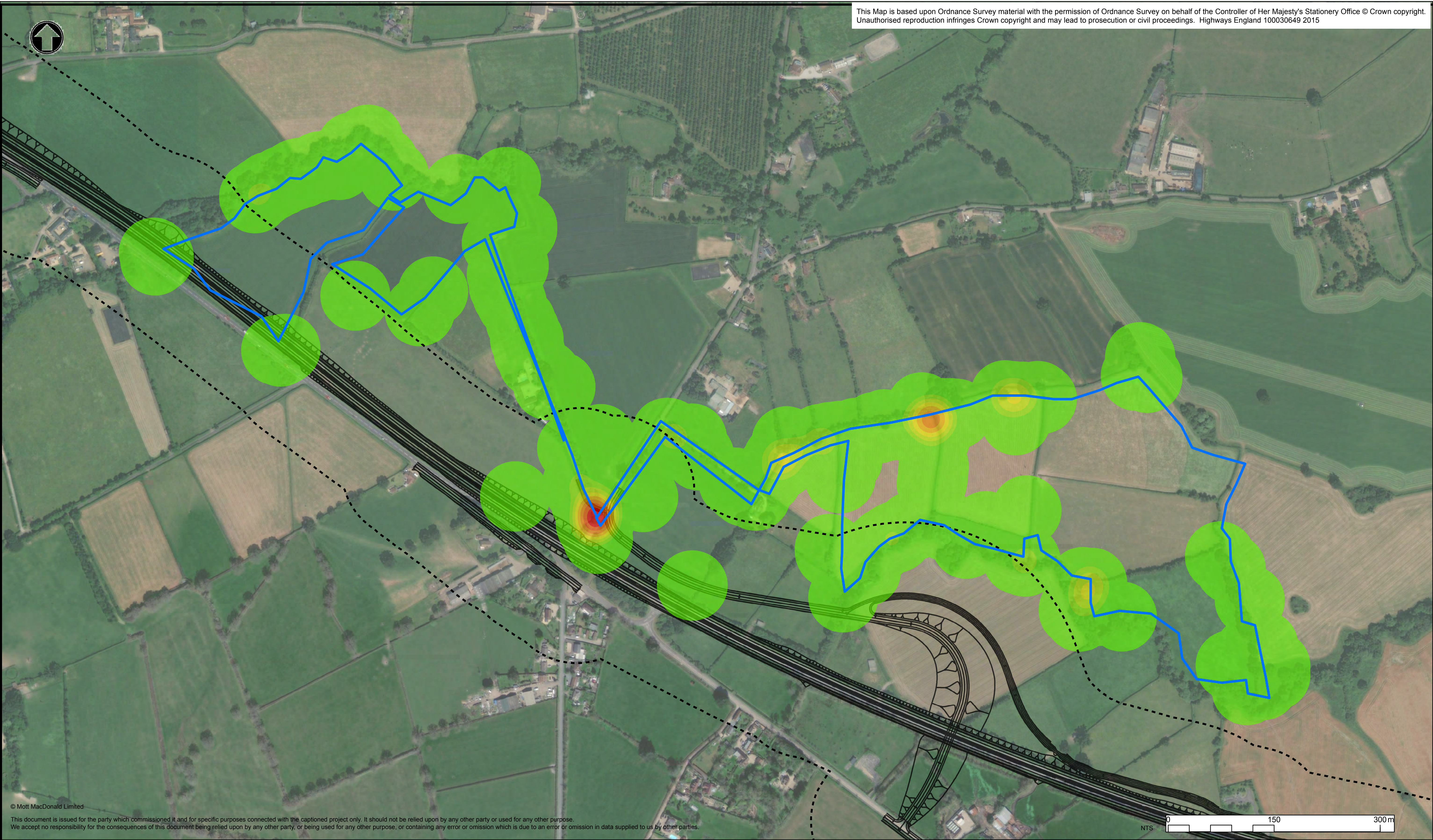

© Mott MacDonald Limited

This document is issued for the party which commissioned it and for specific purposes connected with the captioned project only. It should not be relied upon by any other party or used for any other purpose. We accept no responsibility for the consequences of this document being relied upon by any other party, or being used for any other purpose, or containing any error or omission which is due to an error or omission in data supplied to us by other parties.

Notes

Pink Modified Scheme, Mott MacDonald (2018)
Transect results, Mott MacDonald (2020)

Service Layer Credits: Source: Esri, Maxar,
GeoEye, Earthstar Geographics,

Key to symbols

- Pink modified scheme option
- Transect 5
- 100m buffer
- Results
- No value
- Low
- High

References drawings

Drawing Status

Suitable for Stage Approval

Suitability

S4

Project Title

A358 Taunton to Southfields

**Mott MacDonald
Sweco**

Stoneham Place
Stoneham Lane
Southampton
SO50 9NW
Tel : +44 (0)23 8062 8800
Fax : +44 (0)23 8062 8801
www.mottmac.com

Drawing Title
Transect Results: Kernel Density
Transect 5
All Species

Scale NTS	Designed DL	Drawn ER	Checked SM	Approved ER
Original Size A1	Date 18/03/2021	Date 18/03/2021	Date 18/03/2021	Date 18/03/2021
Drawing Number HE PIN HE551508 -	Originator MMSJV	Volume - EBD -	Project Ref. No. 370774	
000	- DR - LB -	0207	Revision P1	
Location	Type	Role	Number	



P1	18/03/2021	Suitable for Stage Approval	ER	SM	ER
REV.	DATE	AMENDMENT DETAILS	ORIG	CHK'D	APP'D

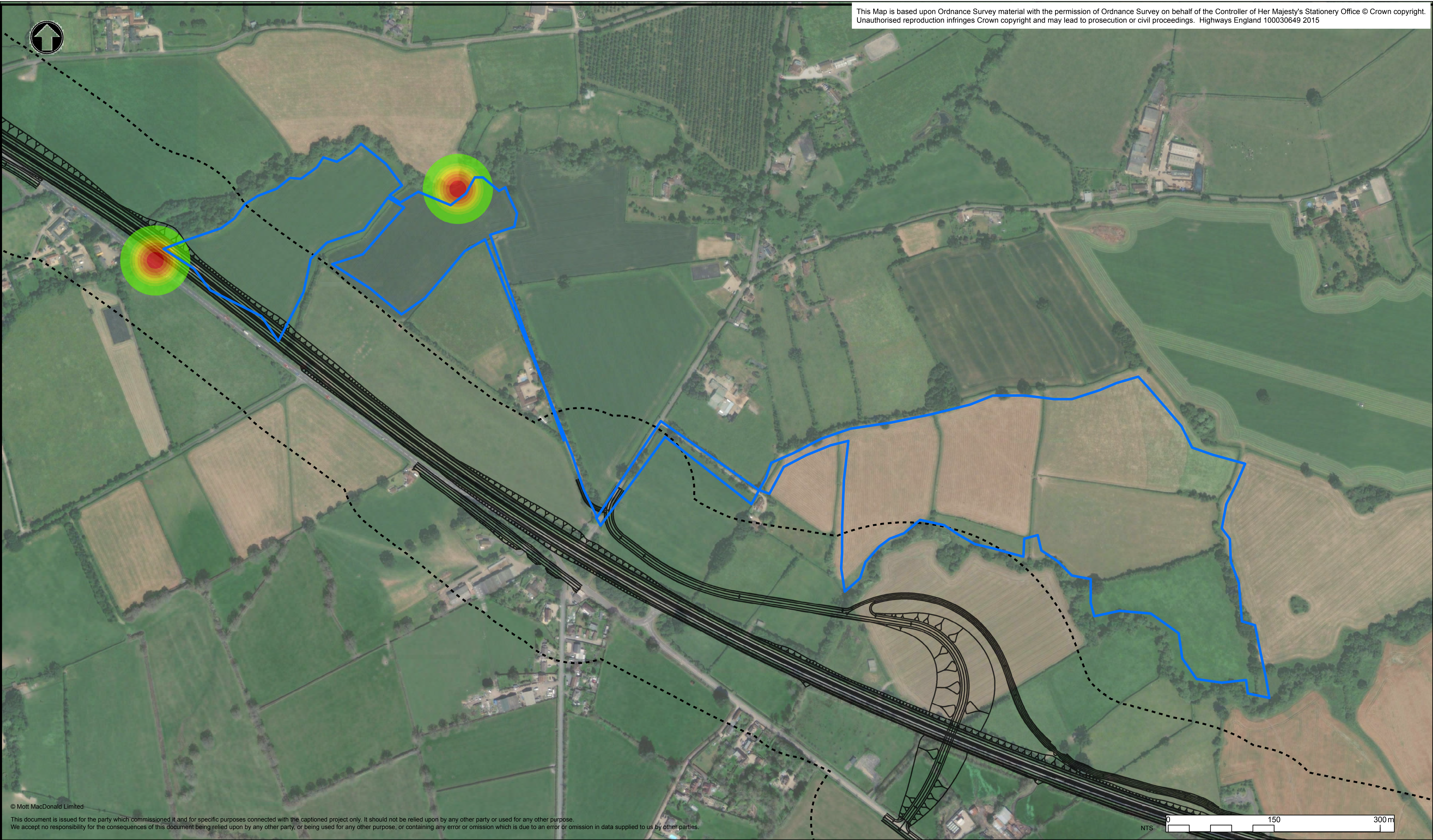

© Mott MacDonald Limited

This document is issued for the party which commissioned it and for specific purposes connected with the captioned project only. It should not be relied upon by any other party or used for any other purpose. We accept no responsibility for the consequences of this document being relied upon by any other party, or being used for any other purpose, or containing any error or omission which is due to an error or omission in data supplied to us by other parties.

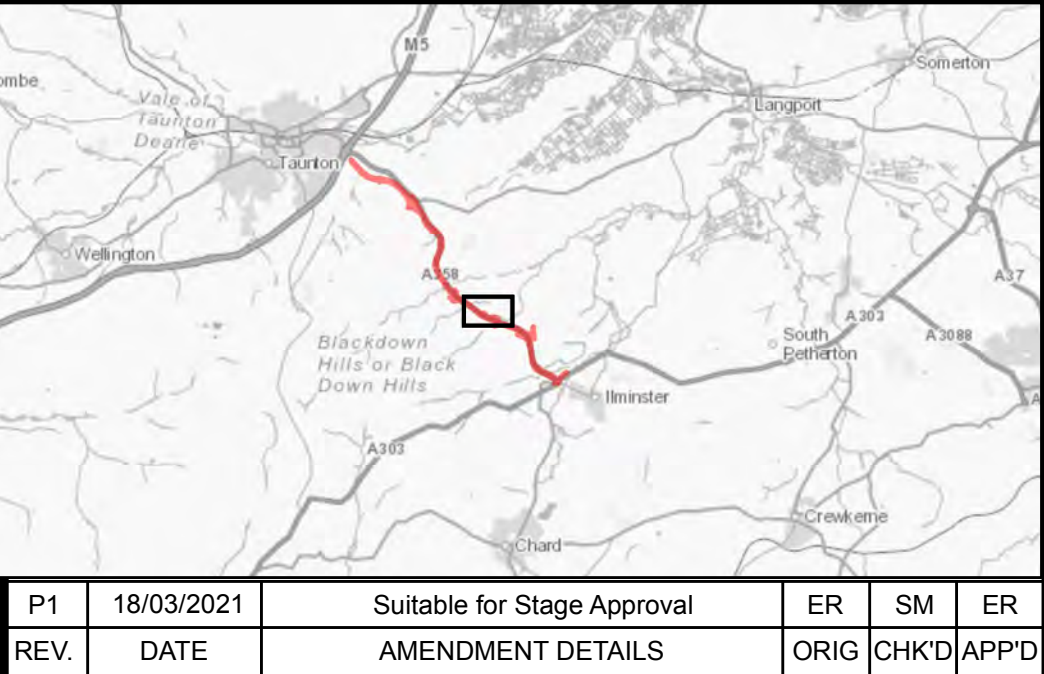

Notes

Pink Modified Scheme, Mott MacDonald (2018)
Transect results, Mott MacDonald (2020)

Service Layer Credits: Source: Esri, Maxar, GeoEye, Earthstar Geographics,

Key to symbols

- Pink modified scheme option
- Transect 5
- 100m buffer
- Results
- No value
- Low
- High

References drawings

Drawing Status		Suitable for Stage Approval		Suitability		S4		Project Title				A358 Taunton to Southfields									
<div><div>Mott MacDonald</div><div>Sweco</div></div>		Stoneham Place Stoneham Lane Southampton SO50 9NW Tel : +44 (0)23 8062 8800 Fax : +44 (0)23 8062 8801 www.mottmac.com		Drawing Title																	
				Transect Results: Kernel Density Transect 5 Barbastelle																	
Client		Scale		NTS		Designed		DL		Drawn		ER		Checked		SM		Approved		ER	
		Original Size		A1		Date		18/03/2021		Date		18/03/2021		Date		18/03/2021		Date		18/03/2021	
		Drawing Number		HE PIN		Originator		MMSJV		Volume		- EBD -		Project Ref. No.							
		000						- DR -		LB -		0208		370774							
		Location				Type				Role				Number				Revision			
																P1					

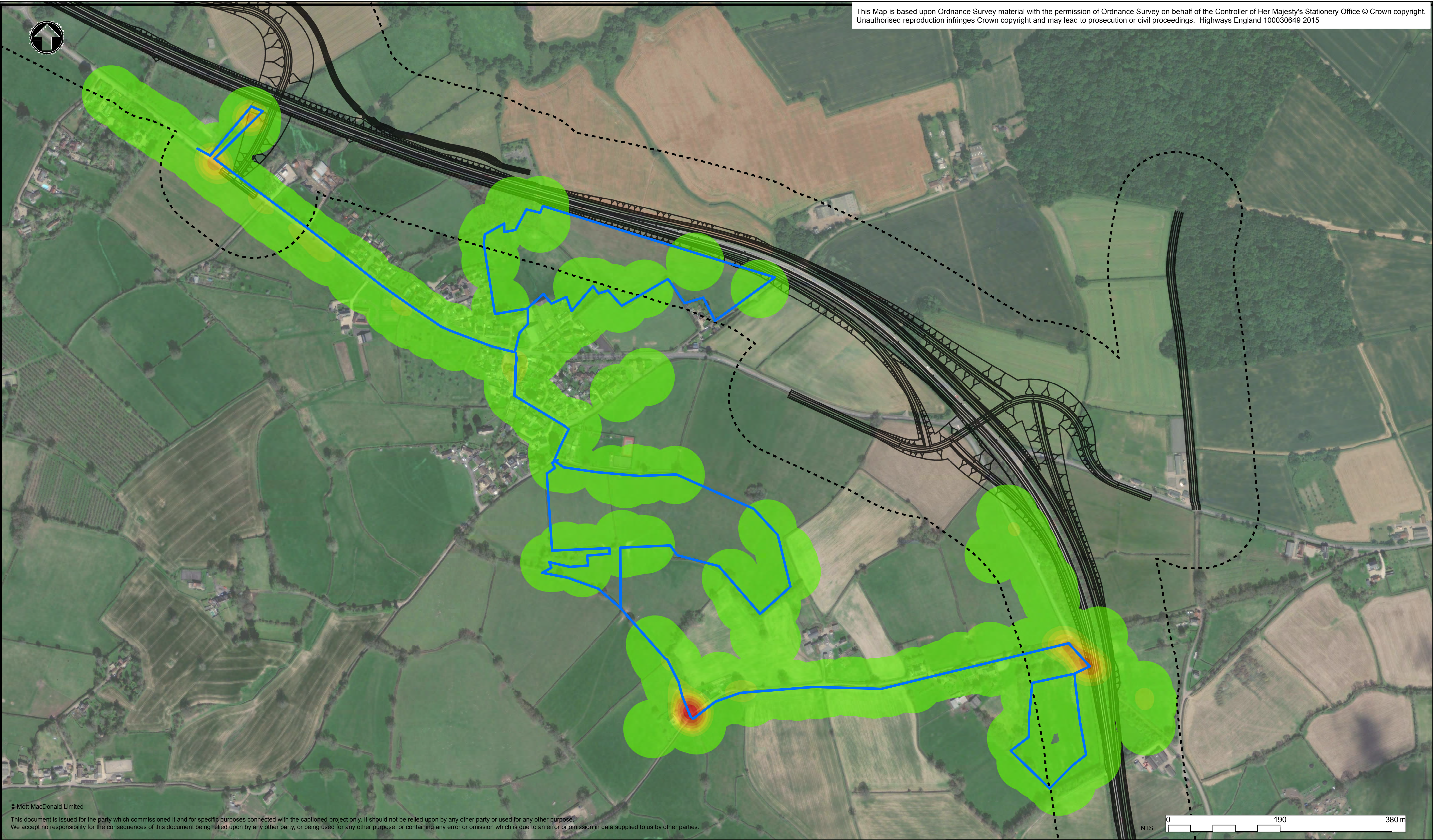

© Mott MacDonald Limited

This document is issued for the party which commissioned it and for specific purposes connected with the captioned project only. It should not be relied upon by any other party or used for any other purpose. We accept no responsibility for the consequences of this document being relied upon by any other party, or being used for any other purpose, or containing any error or omission which is due to an error or omission in data supplied to us by other parties.

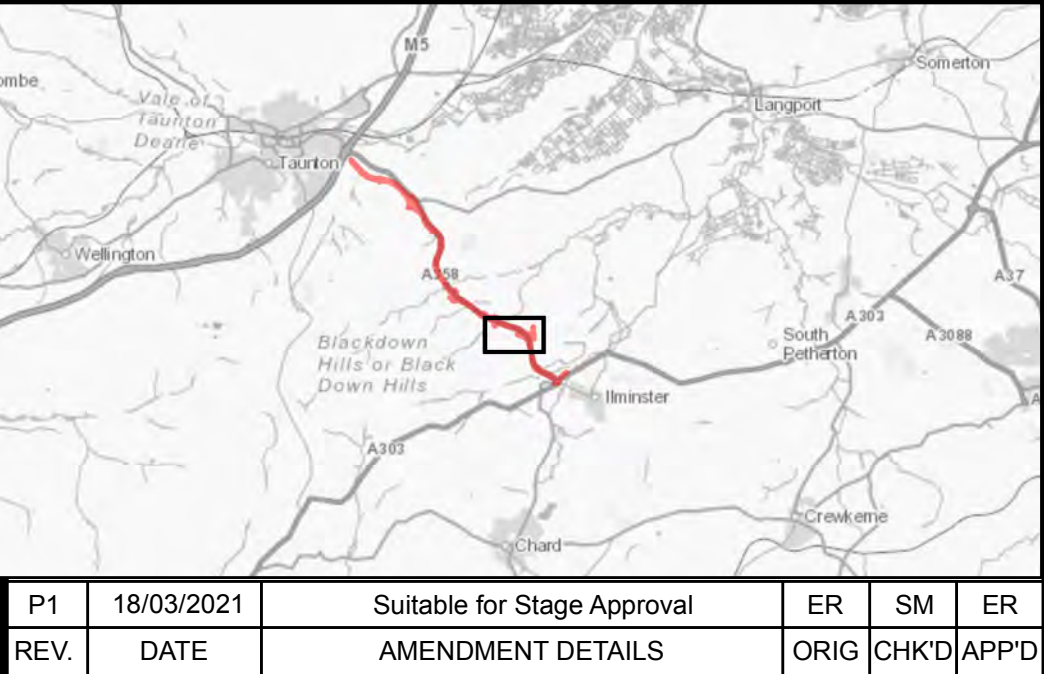

Notes

Pink Modified Scheme, Mott MacDonald (2018)
Transect results, Mott MacDonald (2020)

Service Layer Credits: Source: Esri, Maxar, GeoEye, Earthstar Geographics,

Key to symbols

— Pink modified scheme option

— Transect 6

- - - 100m buffer

Result

No value

Low

High

References drawings

Drawing Status		Suitable for Stage Approval		Suitability		S4		Project Title				A358 Taunton to Southfields									
<div><div>Mott MacDonald</div><div>Sweco</div></div>		<div>Stoneham Place</div> <div>Stoneham Lane</div> <div>Southampton</div> <div>SO50 9NW</div> <div>Tel : +44 (0)23 8062 8800</div> <div>Fax : +44 (0)23 8062 8801</div> <div>www.mottmac.com</div> <td colspan="8">Drawing Title</td> <td colspan="4">Transect Results: Kernel Density</td>		Drawing Title								Transect Results: Kernel Density									
				Transect 6								All Species									
<div>Client</div> <div></div>		Scale		NTS		Designed		DL		Drawn		ER		Checked		SM		Approved		ER	
		Original Size		A1		Date		18/03/2021		Date		18/03/2021		Date		18/03/2021		Date		18/03/2021	
		Drawing Number		HE PIN		Originator		MMSJV		Volume		- EBD -		Project Ref. No.				370774			
		000				- DR -		LB -		0209		Revision				P1					
		Location				Type				Role				Number							

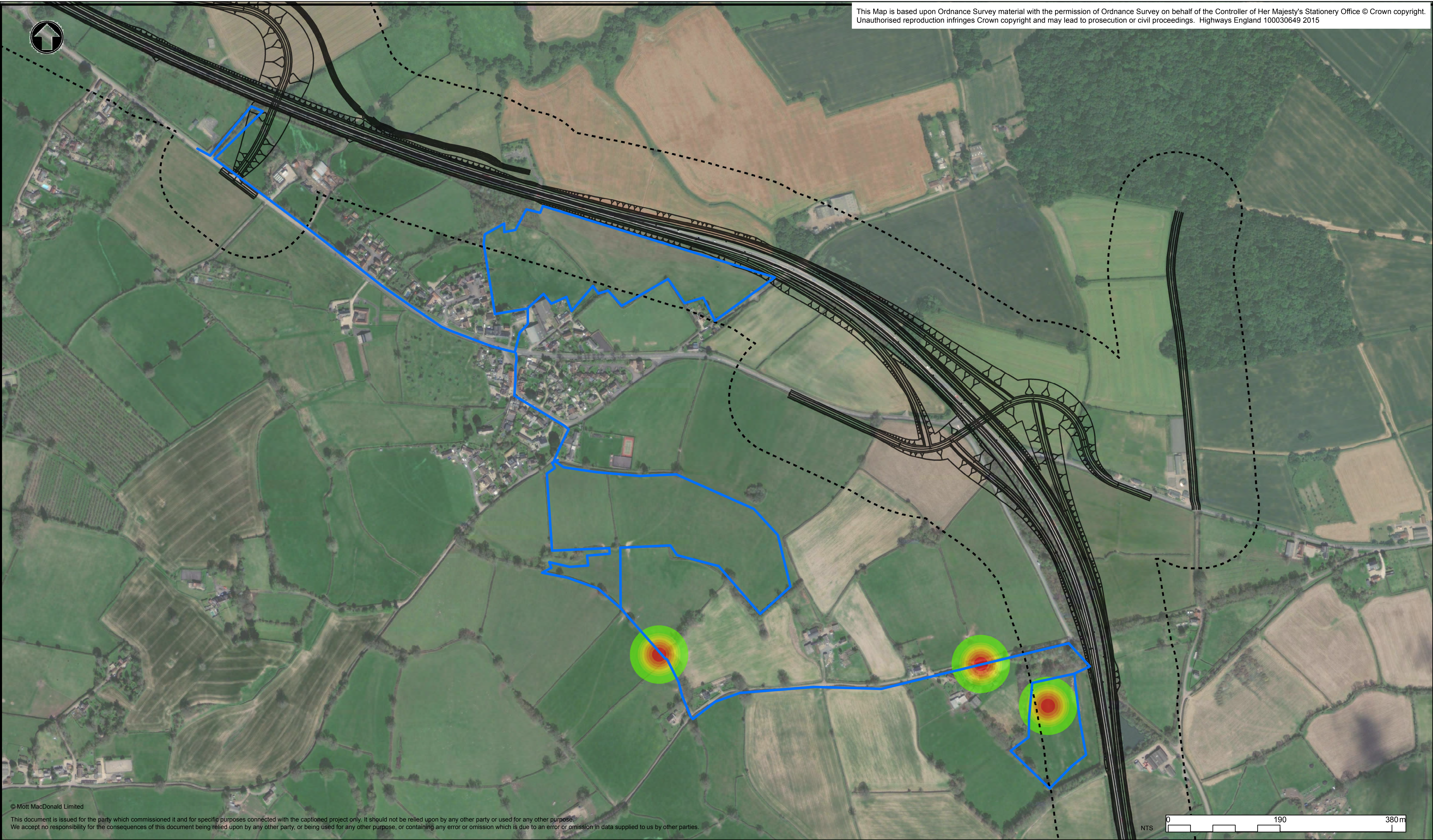

© Mott MacDonald Limited

This document is issued for the party which commissioned it and for specific purposes connected with the captioned project only. It should not be relied upon by any other party or used for any other purpose. We accept no responsibility for the consequences of this document being relied upon by any other party, or being used for any other purpose, or containing any error or omission which is due to an error or omission in data supplied to us by other parties.

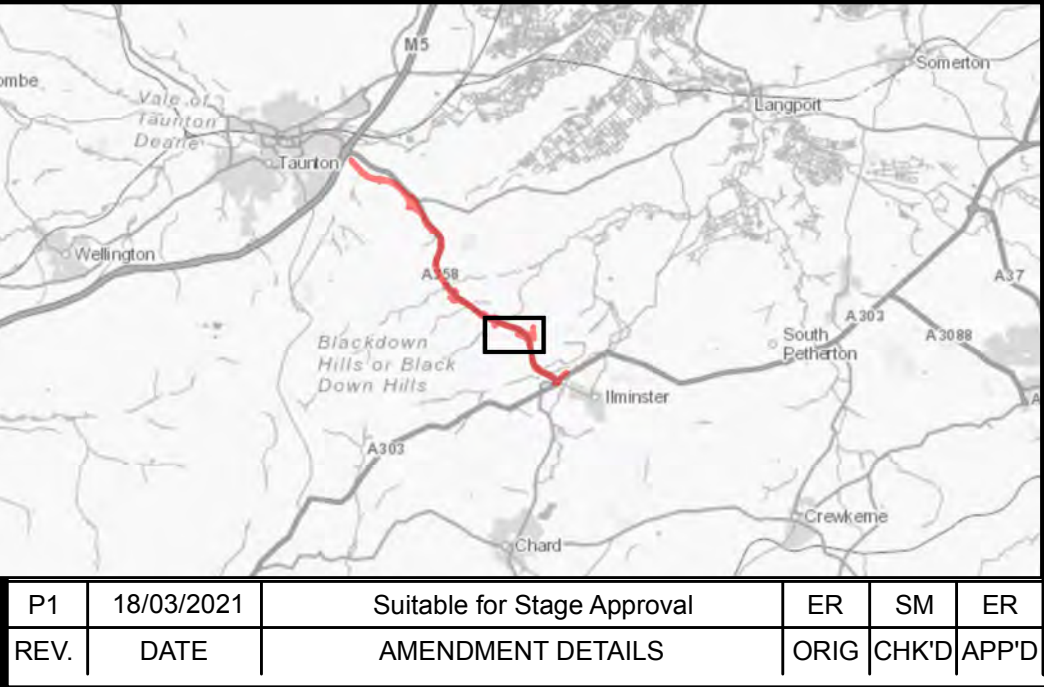

Notes

Pink Modified Scheme, Mott MacDonald (2018)
Transect results, Mott MacDonald (2020)

Service Layer Credits: Source: Esri, Maxar, GeoEye, Earthstar Geographics,

Key to symbols

— Pink modified scheme option

--- 100m buffer

— Transect 6

Result

No value

Low

High

References drawings

Drawing Status		Suitable for Stage Approval		Suitability		S4		Project Title				A358 Taunton to Southfields			
<div><div>Mott MacDonald</div><div>Sweco</div></div>		<div>Stoneham Place</div> <div>Stoneham Lane</div> <div>Southampton</div> <div>SO50 9NW</div> <div>Tel : +44 (0)23 8062 8800</div> <div>Fax : +44 (0)23 8062 8801</div> <div>www.mottmac.com</div>		Drawing Title								Transect Results: Kernel Density			
				Transect 6								Barbastelle			
<div>Client</div> <div></div>		Scale		Designed		Drawn		Checked		Approved		Approved			
		NTS		DL		ER		SM		ER		ER			
		Original Size		Date		Date		Date		Date		Date			
		A1		18/03/2021		18/03/2021		18/03/2021		18/03/2021		18/03/2021			
		Drawing Number		Originator		Volume		Project Ref. No.		Revision					
		HE PIN		MMSJV		EBD -		370774		P1					
		000		- DR - LB -		0210									
		Location		Type		Role		Number							

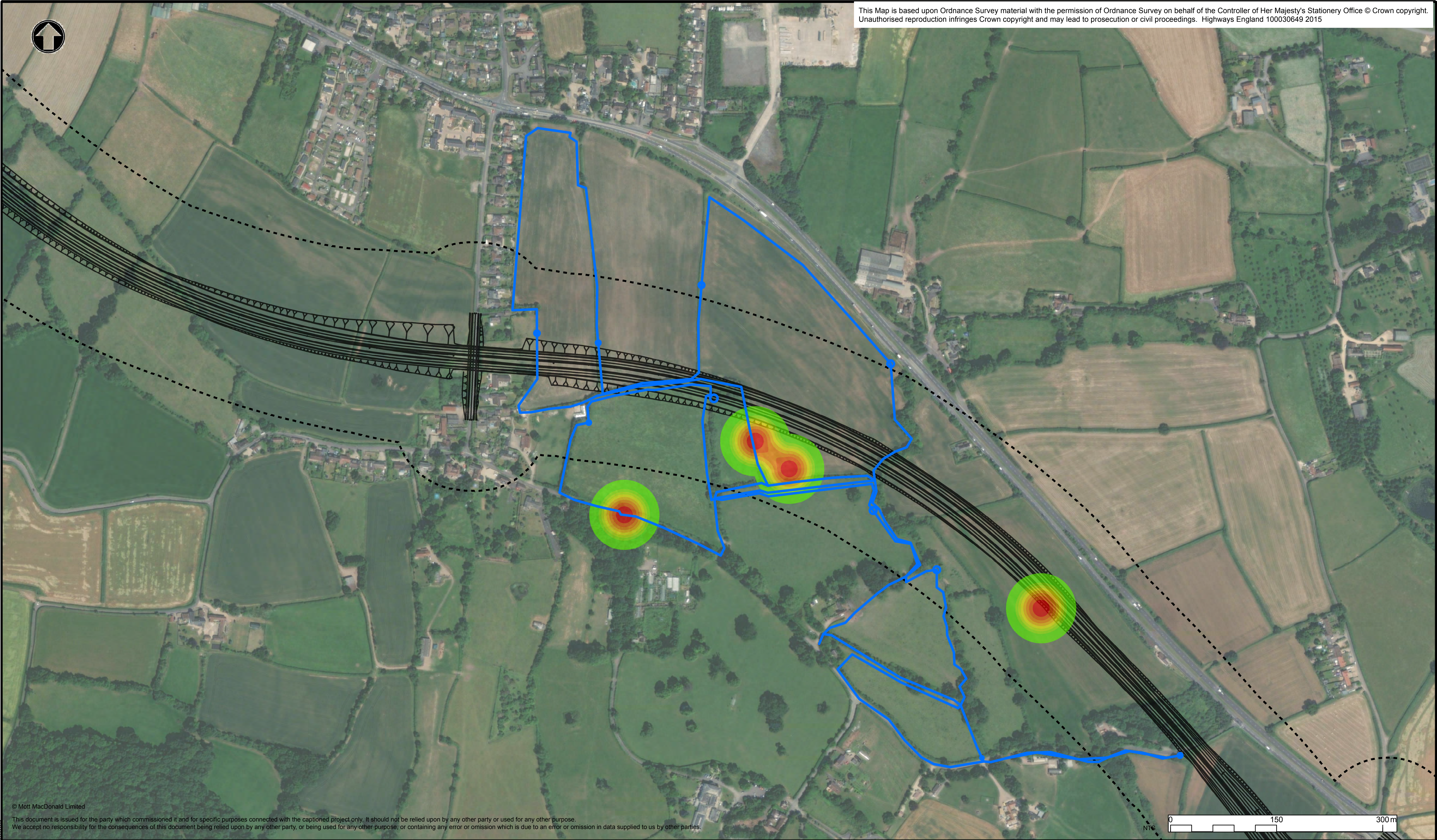

© Mott MacDonald Limited
This document is issued for the party which commissioned it and for specific purposes connected with the captioned project only. It should not be relied upon by any other party or used for any other purpose. We accept no responsibility for the consequences of this document being relied upon by any other party, or being used for any error or omission which is due to an error or omission in data supplied to us by other parties.

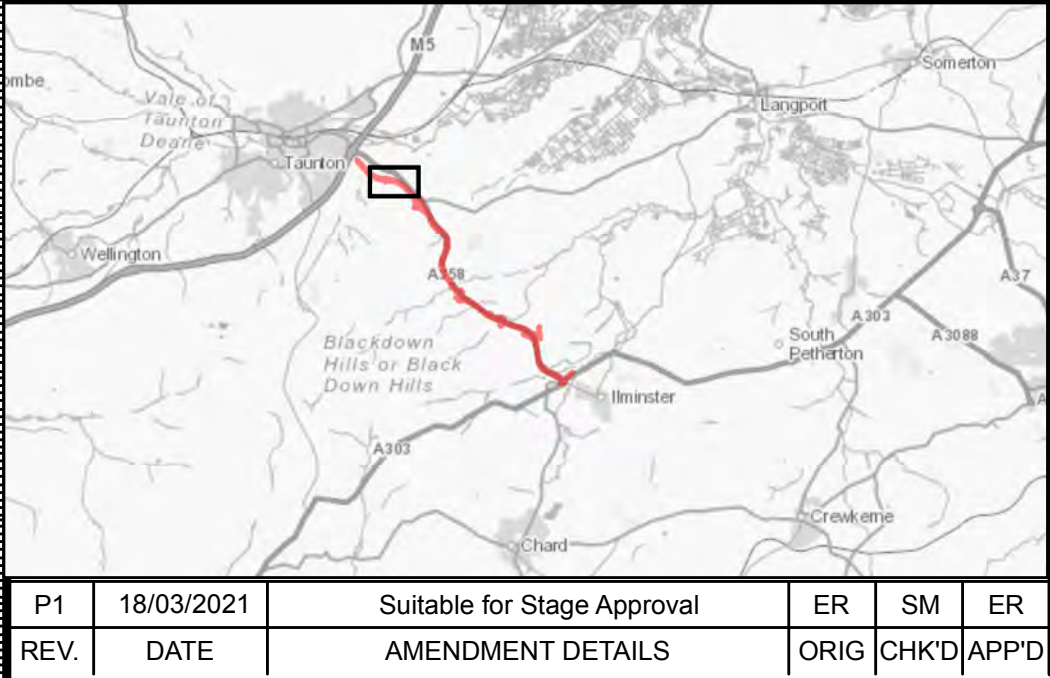

Notes		Key to symbols		References drawings	
Pink Modified Scheme, Mott MacDonald (2018) Transect results, Mott MacDonald (2020)		— Pink modified scheme option			
Service Layer Credits: Source: Esri, Maxar, GeoEye, Earthstar Geographics,		— Transect 8			
		--- 100m buffer			
		Result			
		No value			
		Low			
		High			

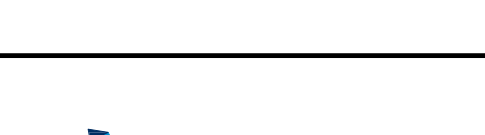
Drawing Status		Suitability		Project Title				
Suitable for Stage Approval		S4		A358 Taunton to Southfields				
<div><div>Mott MacDonald</div><div>Sweco</div></div>		<div>Stoneham Place</div> <div>Stoneham Lane</div> <div>Southampton</div> <div>SO50 9NW</div> <div>Tel : +44 (0)23 8062 8800</div> <div>Fax : +44 (0)23 8062 8801</div> <div>www.mottmac.com</div> <td colspan="5">Drawing Title</td>		Drawing Title				
				Transect Results: Kernel Density Transect Route 8 Barbastelle				
<div>Client</div> <div></div>		Scale	Designed	Drawn	Checked	Approved		
		NTS	DL	ER	SM	ER		
		Original Size	Date	Date	Date	Date		
		A1	18/03/2021	18/03/2021	18/03/2021	18/03/2021		
		Drawing Number		Originator		Volume		Project Ref. No.
		HE551508 -		MMSJV		- EBD -		
		000		- DR - LB -		0212		Revision
		Location		Type Role Number				
								P1



This Map is based upon Ordnance Survey material with the permission of Ordnance Survey on behalf of the Controller of Her Majesty's Stationery Office © Crown copyright. Unauthorised reproduction infringes Crown copyright and may lead to prosecution or civil proceedings. Highways England 100030649 2015

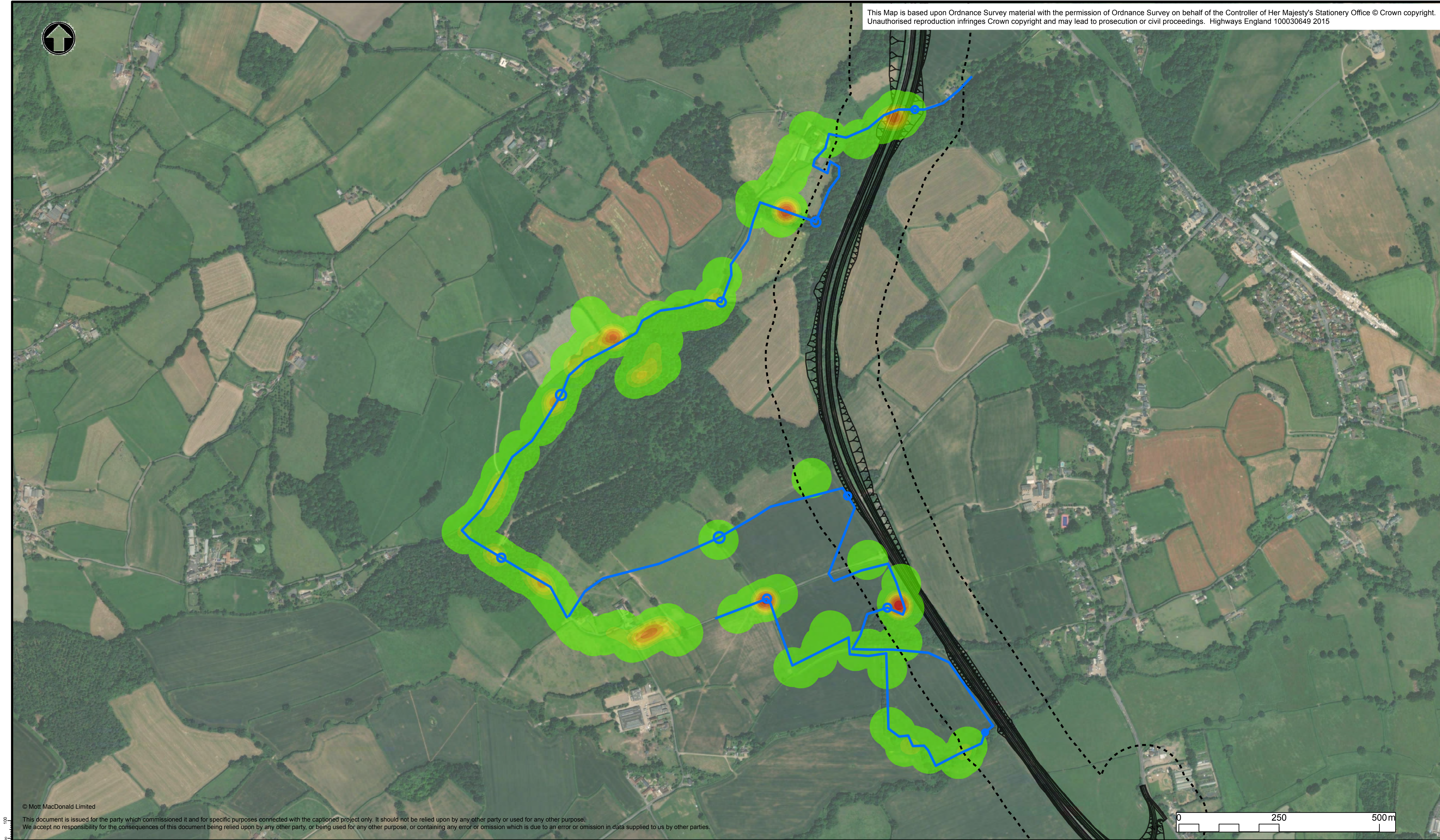

© Mott MacDonald Limited

This document is issued for the party which commissioned it and for specific purposes connected with the captioned project only. It should not be relied upon by any other party or used for any other purpose. We accept no responsibility for the consequences of this document being relied upon by any other party, or being used for any other purpose, or containing any error or omission which is due to an error or omission in data supplied to us by other parties.

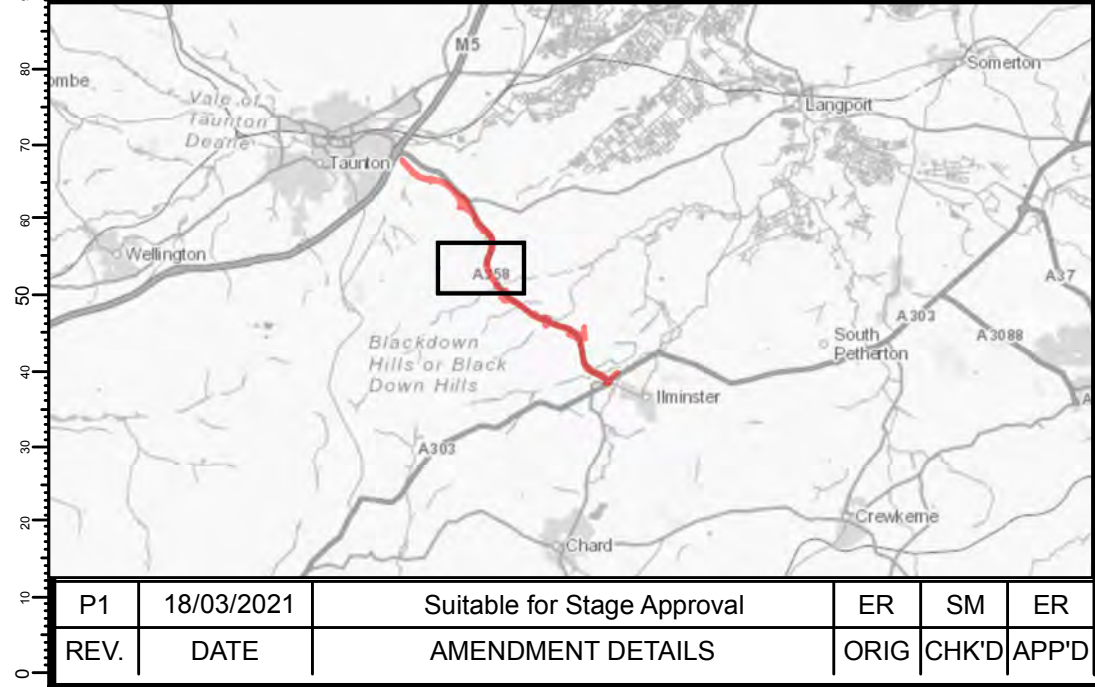
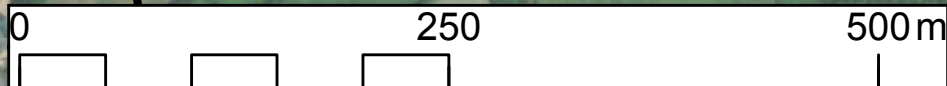

Notes		Key to symbols		References drawings	
Pink Modified Scheme, Mott MacDonald (2018) Transect results, Mott MacDonald (2020)		— Pink modified scheme option			
Service Layer Credits: Source: Esri, Maxar, GeoEye, Earthstar Geographics,		— Transect 9			
		--- 100m buffer			
		Result			
		No value			
		Low			
		High			

Drawing Status		Suitable for Stage Approval		Suitability		S4		Project Title				A358 Taunton to Southfields							
Mott MacDonald Sweco				Stoneham Place Stoneham Lane Southampton SO50 9NW Tel : +44 (0)23 8062 8800 Fax : +44 (0)23 8062 8801 www.mottmac.com				Drawing Title						Transect Results: Kernel Density Transect Route 9 All Species					
								Scale NTS		Designed DL		Drawn ER		Checked SM		Approved ER			
<div>highways england</div>				Client				Original Size A1		Date 18/03/2021		Date 18/03/2021		Date 18/03/2021		Date 18/03/2021			
								Drawing Number HE PIN HE551508 - MMSJV - EBD - 000 - DR - LB - 0213 Location Type Role Number						Project Ref. No. 370774		Revision P1			

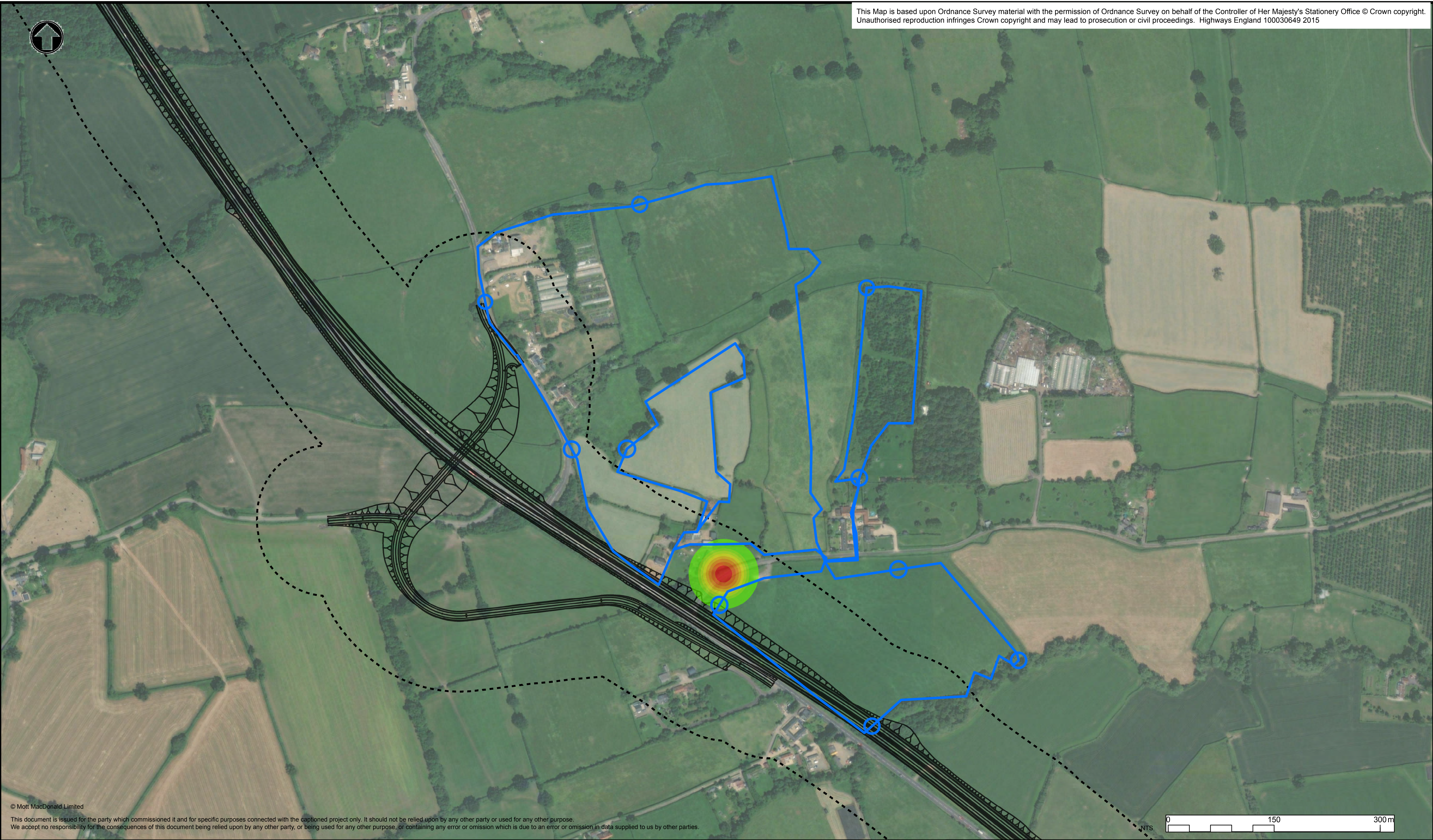

© Mott MacDonald Limited

This document is issued for the party which commissioned it and for specific purposes connected with the captioned project only. It should not be relied upon by any other party or used for any other purpose. We accept no responsibility for the consequences of this document being relied upon by any other party, or containing any error or omission which is due to an error or omission in data supplied to us by other parties.

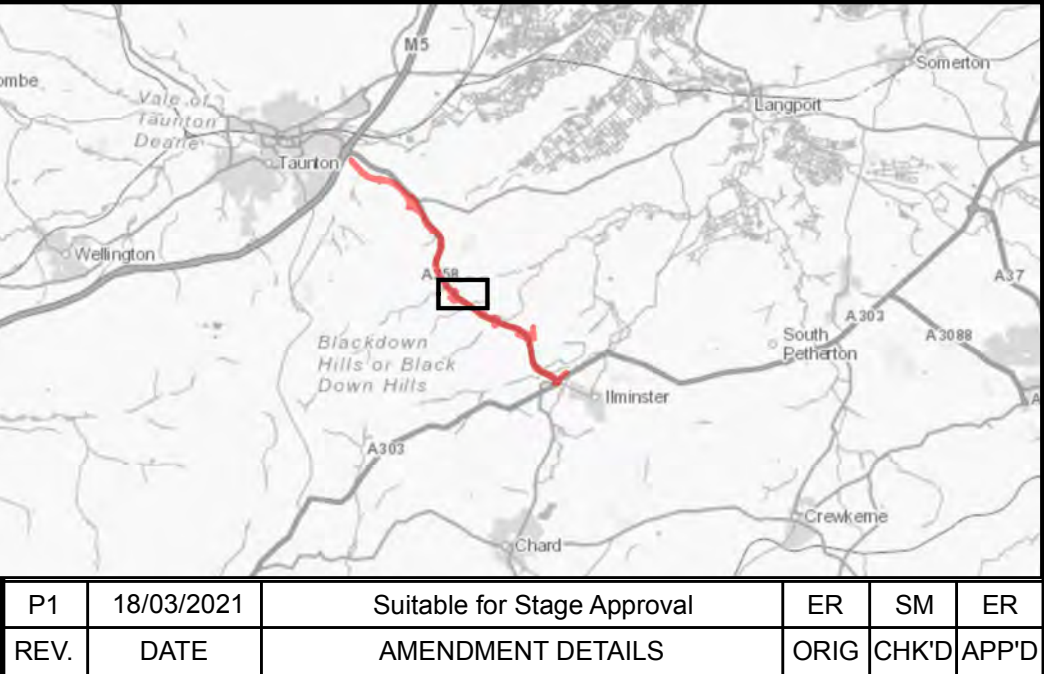

Notes		Key to symbols		References drawings	
Pink Modified Scheme, Mott MacDonald (2018) Transect results, Mott MacDonald (2020)		Pink modified scheme option			
Service Layer Credits: Source: Esri, Maxar, GeoEye, Earthstar Geographics,		Transect 10			
		100m buffer			
		Result			
		No value			
		Low			
		High			

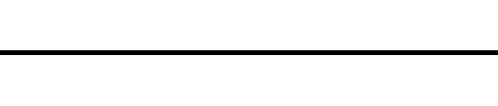
Drawing Status		Suitability		Project Title							
Suitable for Stage Approval		S4		A358 Taunton to Southfields							
<div>Mott MacDonald Sweco</div>		<div>Stoneham Place Stoneham Lane Southampton SO50 9NW Tel : +44 (0)23 8062 8800 Fax : +44 (0)23 8062 8801 www.mottmac.com</div>		Drawing Title							
				<div>Transect Results: Kernel Density Transect Route 10 Barbastelle</div>							
Client		Scale		Designed		Drawn		Checked		Approved	
		NTS		DL		ER		SM		ER	
<div></div>		Original Size		Date		Date		Date		Date	
		A1		18/03/2021		18/03/2021		18/03/2021		18/03/2021	
		Drawing Number HE FIN Originator Volume HE551508 - MMSJV - EBD -								Project Ref. No. 370774	
		000 Type Role Number Type Role Number								Revision P1	

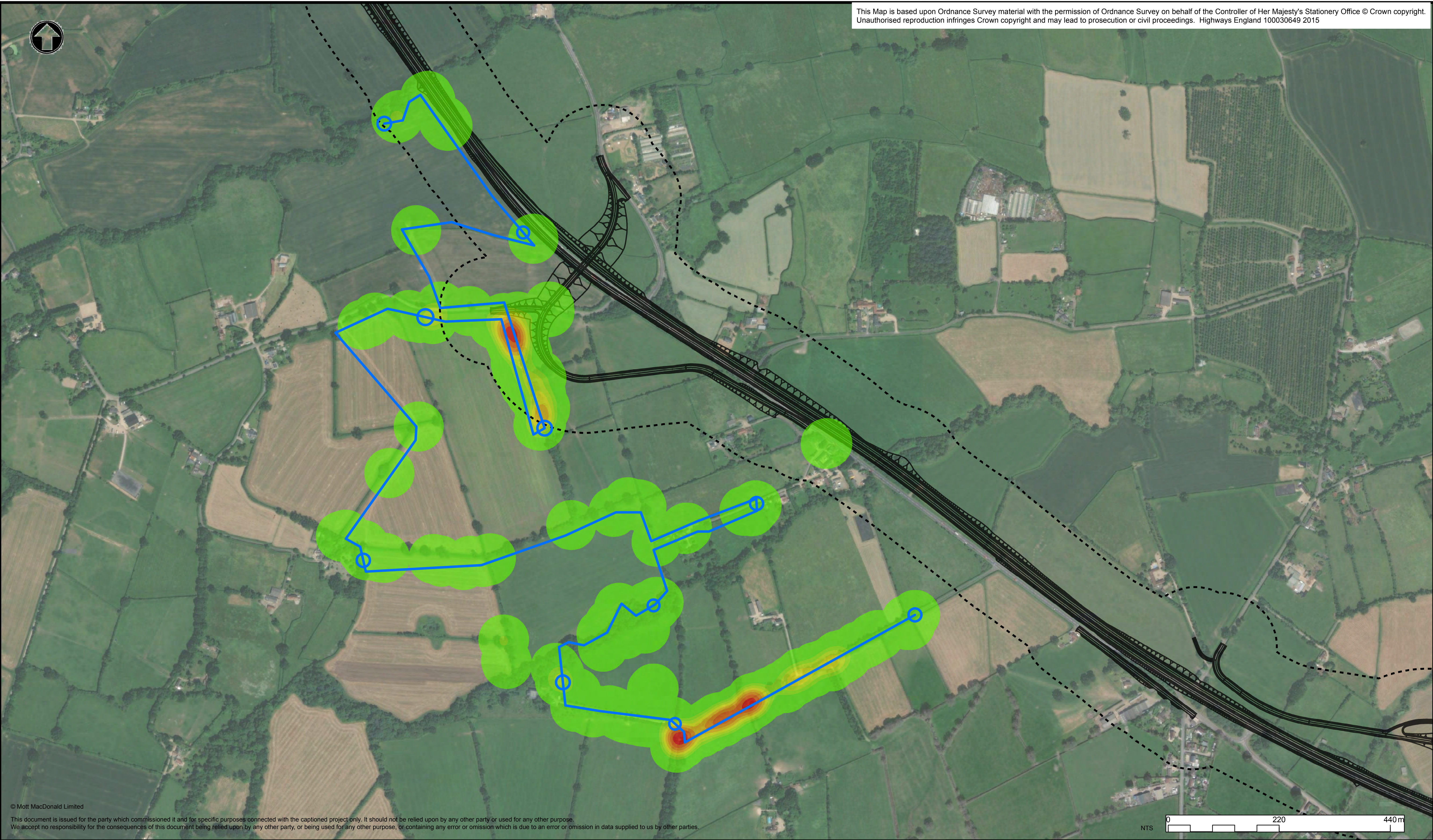

			P1 18/03/2021 Suitable for Stage Approval ER SM ER		
REV. DATE AMENDMENT DETAILS ORIG CHK'D APP'D					

Notes Pink Modified Scheme, Mott MacDonald (2018) Transect results, Mott MacDonald (2020) Service Layer Credits: Source: Esri, Maxar, GeoEye, Earthstar Geographics,		Key to symbols Pink modified scheme option Transect 11 100m buffer Result No value Low High		References drawings	
--	--	--	--	----------------------------	--

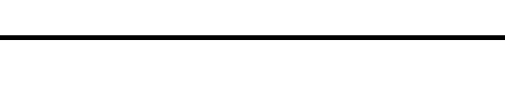
Drawing Status		Suitable for Stage Approval		Suitability		S4		Project Title				A358 Taunton to Southfields			
<div>Mott MacDonald Sweco</div>		<div>Stoneham Place Stoneham Lane Southampton SO50 9NW</div> <div>Tel : +44 (0)23 8062 8800 Fax : +44 (0)23 8062 8801 www.mottmac.com</div>		Drawing Title											
				Transect Results: Kernel Density Transect 11 All Species											
<div>Client</div> <div></div>		Scale		Designed		Drawn		Checked		Approved					
		NTS		DL		ER		SM		ER					
		Original Size		Date		Date		Date		Date					
		A1		18/03/2021		18/03/2021		18/03/2021		18/03/2021					
		Drawing Number								Project Ref. No.					
		HE PIN								370774					
		HE551508 - MMSJV - EBD -													
		000				- DR - LB - 0217				Revision					
		Location				Type Role Number				P1					

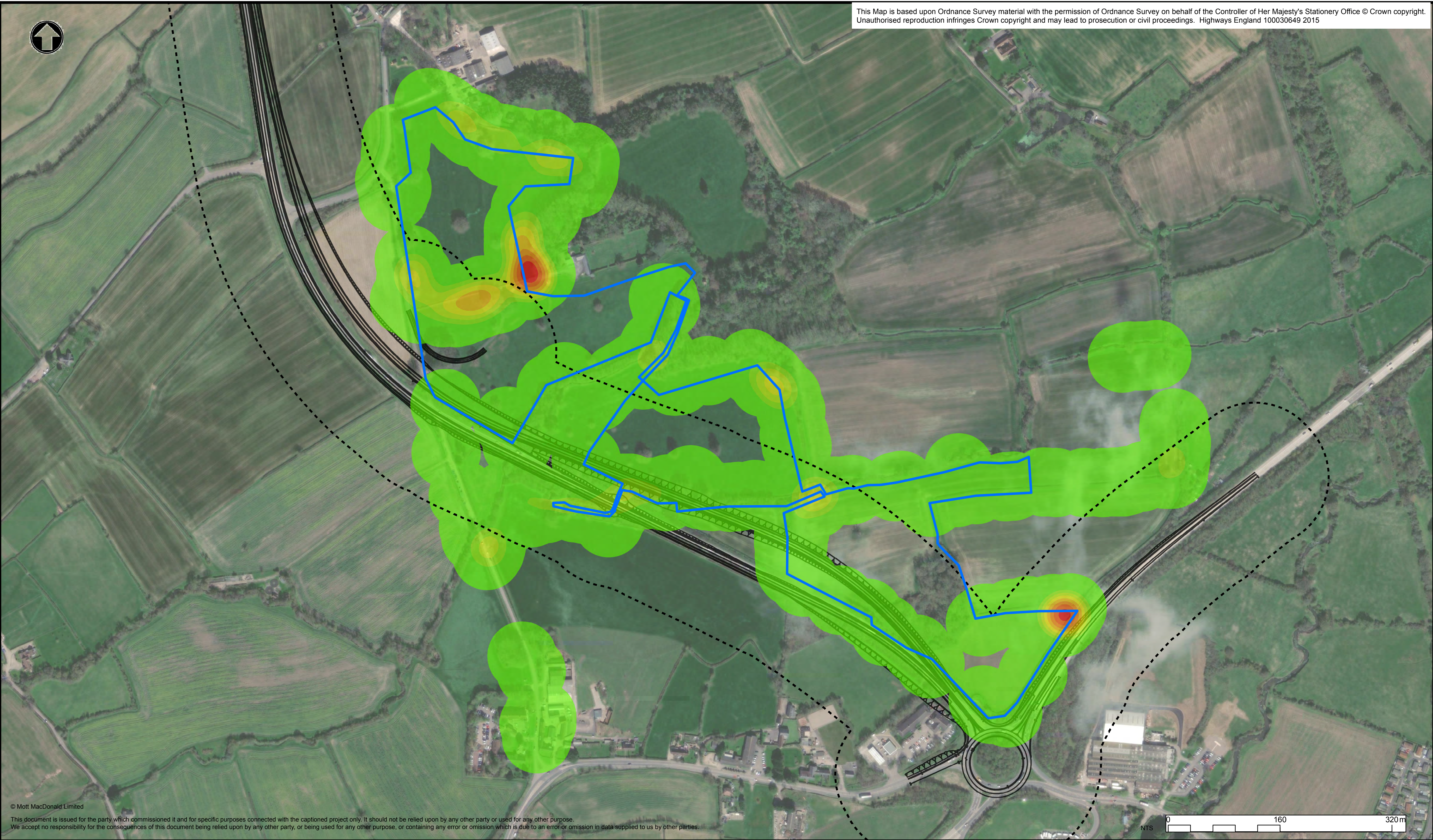

© Mott MacDonald Limited

This document is issued for the party which commissioned it and for specific purposes connected with the captioned project only. It should not be relied upon by any other party or used for any other purpose. We accept no responsibility for the consequences of this document being relied upon by any other party, or containing any error or omission which is due to an error or omission in data supplied to us by other parties.

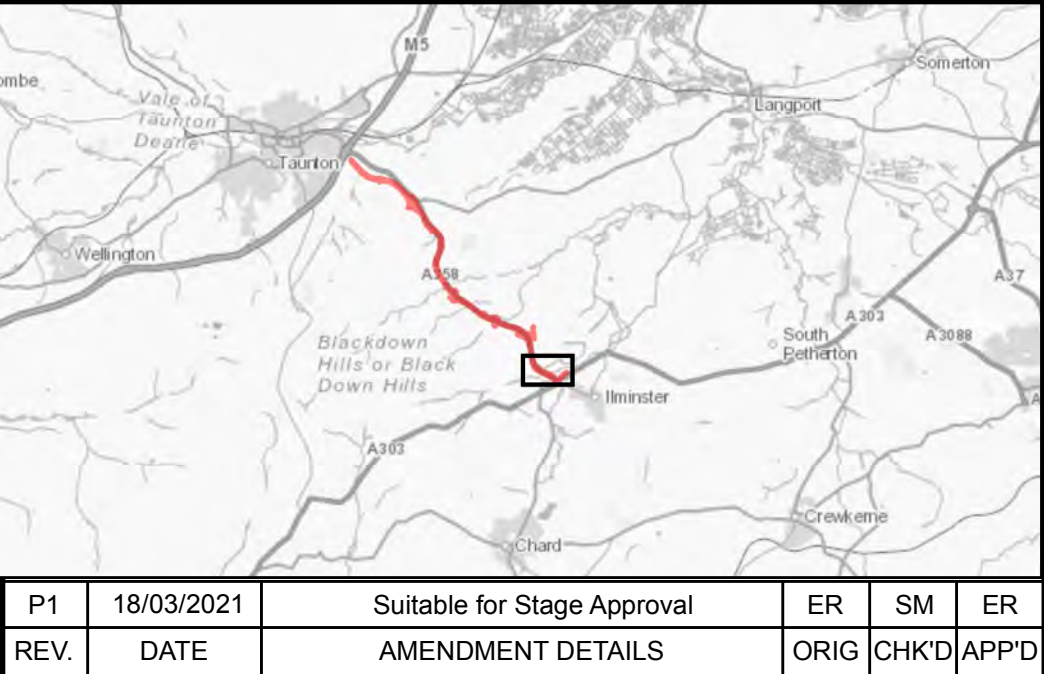

Notes

Pink Modified Scheme, Mott MacDonald (2018)
Transect results, Mott MacDonald (2020)

Service Layer Credits: Source: Esri, Maxar, GeoEye, Earthstar Geographics,

Key to symbols

— Pink modified scheme option

- - - 100m buffer

— Transect 12

Result

No value

Low

High

References drawings

Drawing Status		Suitability		Project Title				
Suitable for Stage Approval		S4		A358 Taunton to Southfields				
<div>Mott MacDonald Sweco</div>		<div>Stoneham Place Stoneham Lane Southampton SO50 9NW</div> <div>Tel : +44 (0)23 8062 8800 Fax : +44 (0)23 8062 8801 www.mottmac.com</div>		Drawing Title				
				<div>Transect Results: Kernel Density Transect 12 All Species</div>				
<div>Client</div> <div></div>		Scale	Designed	Drawn	Checked	Approved		
		NTS	DL	ER	SM	ER		
		Original Size	Date	Date	Date	Date		
		A1	18/03/2021	18/03/2021	18/03/2021	18/03/2021		
		Drawing Number		Originator		Volume		Project Ref. No.
		HE PIN		HE551508 - MMSJV		- EBD -		
		000		- DR - LB -		0219		Revision
		Location		Type		Role Number		
								P1

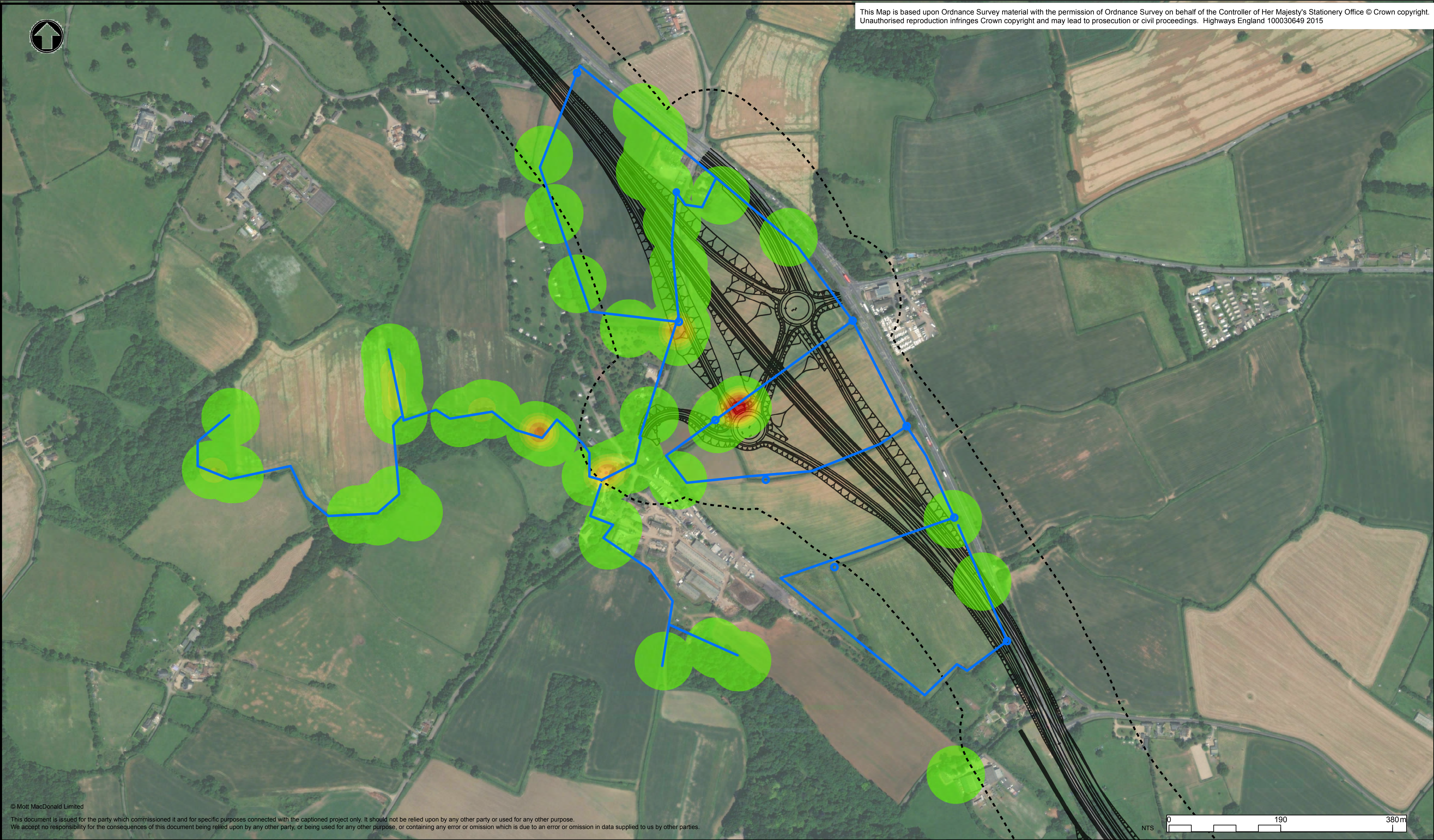

© Mott MacDonald Limited

This document is issued for the party which commissioned it and for specific purposes connected with the captioned project only. It should not be relied upon by any other party or used for any other purpose. We accept no responsibility for the consequences of this document being relied upon by any other party, or containing any error or omission which is due to an error or omission in data supplied to us by other parties.

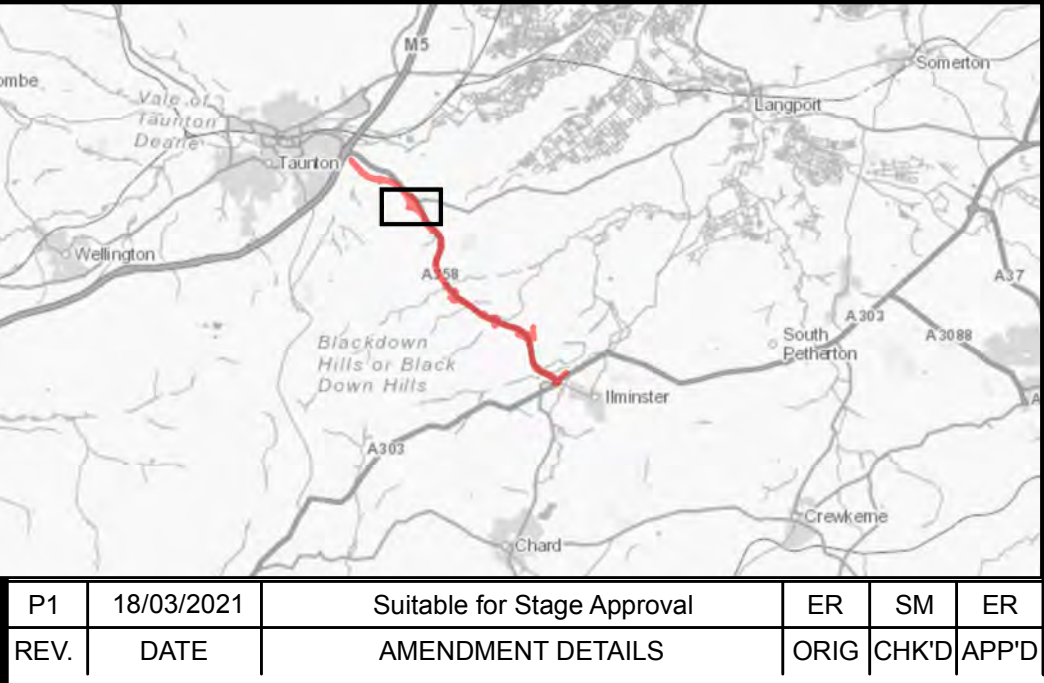

Notes

Pink Modified Scheme, Mott MacDonald (2018)
Transect results, Mott MacDonald (2020)

Service Layer Credits: Source: Esri, Maxar,
GeoEye, Earthstar Geographics,

Key to symbols

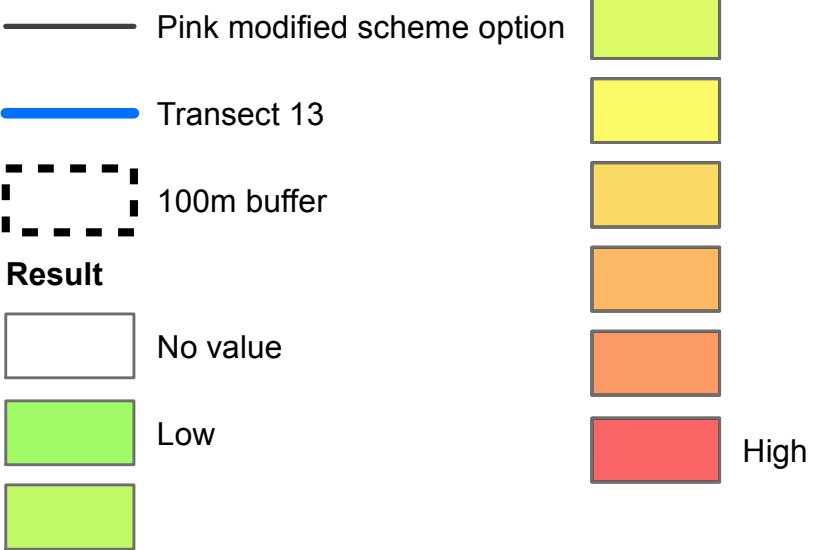

References drawings

Drawing Status		Suitable for Stage Approval		Suitability		S4		Project Title				A358 Taunton to Southfields													
<div>Mott MacDonald Sweco</div> <div>Stoneham Place Stoneham Lane Southampton SO50 9NW</div> <div>Tel : +44 (0)23 8062 8800 Fax : +44 (0)23 8062 8801 www.mottmac.com</div>						Drawing Title																			
						Transect Results: Kernel Density Transect Route 13 All Species																			
<div>Cient</div> <div></div>						Scale		NTS		Designed		DL		Drawn		ER		Checked		SM		Approved		ER	
						Original Size		A1		Date		18/03/2021		Date		18/03/2021		Date		18/03/2021		Date		18/03/2021	
						Drawing Number				HE PIN				Originator				Volume				Project Ref. No.			
						HE551508				- MMSJV				- EBD				-				370774			
						000				- DR				- LB				- 0222				Revision			
Location				Type				Role				Number				P1									