





This map is reproduced from Ordnance Survey material with the permission of Ordnance Survey on behalf of the controller of Her Majesty's Stationery Office. © Crown Copyright. Unauthorised reproduction infringes Crown Copyright and may lead to prosecution or civil proceedings. CLIENT NAME: Highways England LICENCE NUMBER: 100030649 [02/21]
Contains public sector information licensed under the Open Government Licence v3.0.
Contains OS data © Crown Copyright and database right 2020

LEGEND

-  PRIVATE PROPERTY
 PROPOSED SCHEME
 SCHEME BOUNDARY BUFFER - 500M
 SCHEME BOUNDARY

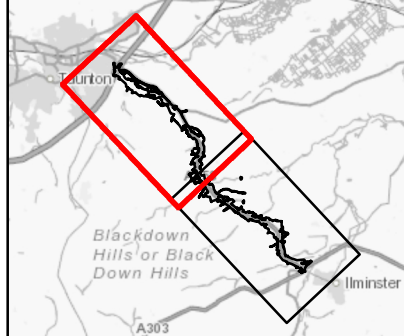

SAFETY, HEALTH AND ENVIRONMENTAL INFORMATION

IN ADDITION TO THE HAZARDS/RISKS NORMALLY ASSOCIATED WITH THE TYPES OF WORK DETAILED ON THIS DRAWING, NOTE THE FOLLOWING SIGNIFICANT RESIDUAL RISKS (REFERENCE SHALL ALSO BE MADE IN THE DESIGN HAZARD LOG)

CONSTRUCTION

NONE

MAINTENANCE / CLEANING

NONI



USE

NONI

DECOMMISSIONING / DEMOLITION

NONE

C01	15/09/21	CLIENT APPROVED	AC	LW	CE
Rev.	Date	Description	By	Chk'd	App'd

Stability	Drawing Status	Project Title				
A3	AUTHORISED AND ACCEPTED	A358 TAUNTON TO SOUTHFIELDS				
<div> together @ VINCI</div> <div></div>		Drawing Title				
		FIGURE 12.2 PRIVATE PROPERTY WITHIN THE STUDY AREA SHEET 1 OF 2				
Client	Scale		By	Checked	Approved	Authorised
	1:20,000		AC	LW	CE	PC
	Original Size		Date	Date	Date	Date
	A3		15/09/21	15/09/21	15/09/21	15/09/21
	<div><div>Drawing Number</div><div>HE PIN Originator Volume</div><div>HE551508 - ARP - EGN</div><div>ZZ -DR- LE-000014</div><div>Location Type Role Number</div></div>					<div><div>Revision</div><div>C01</div></div>