

This map is reproduced from Ordnance Survey material with the permission of Ordnance Survey on behalf of the controller of Her Majesty's Stationery Office. © Crown Copyright. Unauthorised reproduction infringes Crown copyright and may lead to prosecution or civil proceedings. CLIENT NAME: Highways England
LICENCE NUMBER: 100030649 (2021)
Contains public sector information licensed under the Open Government Licence v3.0.
Contains OS data © Crown Copyright and database right 2020

- LEGEND**
- PROPOSED SCHEME
 - SCHEME BOUNDARY
 - CABLE PERCUSSION/ROTARY CORE FOLLOW ON BOREHOLE (CPRC)
 - CONE PENETRATION TEST (CPT)
 - DYNAMIC SAMPLING / ROTARY CORE FOLLOW ON BOREHOLE (DSR)
 - OBSERVATION PIT (OP)
 - ROTOSONIC BOREHOLE (SD)
 - TRIAL PIT (TP)
 - WINDOW SAMPLE BOREHOLE (WS)

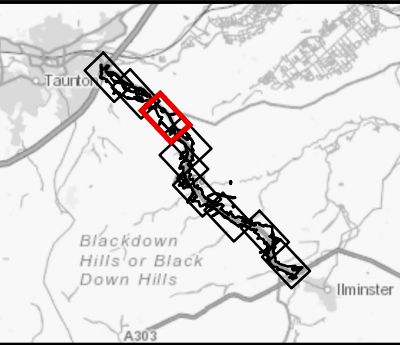

SAFETY, HEALTH AND ENVIRONMENTAL INFORMATION			
IN ADDITION TO THE HAZARDS/RISKS NORMALLY ASSOCIATED WITH THE TYPES OF WORK DETAILED ON THIS DRAWING, NOTE THE FOLLOWING SIGNIFICANT RESIDUAL RISKS (REFERENCE SHALL ALSO BE MADE IN THE DESIGN HAZARD LOG)			
CONSTRUCTION			
NONE			
MAINTENANCE / CLEANING			
NONE			
USE			
NONE			
DECOMMISSIONING / DEMOLITION			
NONE			

Rev.	Date	Description	By	Chk'd	App'd	Auth'd
C01	15/09/21	CLIENT APPROVED	AC	LS	CE	SV

Suitability	A3	Drawing Status	AUTHORISED AND ACCEPTED							
<div><div>TAYLOR WOODROW</div><div>together @ VINCI</div><div>ARUP</div><div>RAMBOLL</div></div>										
Client	<div><div>highways england</div></div>									

Project Title				A358 TAUNTON TO SOUTHFIELDS					
Drawing Title				FIGURE 9.8 PROPOSED GROUND INVESTIGATION - INDICATIVE LOCATION PLAN SHEET 3 OF 9					
Scale	1:5,000	By	AC	Checked	LS	Approved	CE	Authorised	SV
Original Size	A3	Date	15/09/21	Date	15/09/21	Date	15/09/21	Date	15/09/21
Drawing Number								Revision	
HE PIN				Originator				Volume	
HE551508		-		ARP		-		EGT	
ZZ				-DR-		GI-		000010	
Location									
								C01	